

Non-Profit Organization
U.S. Postage
PAID
Conway, NH 03818
Permit No. 95

UNIVERSITY of NEW HAMPSHIRE
COOPERATIVE EXTENSION
P.O. Box 1480
Conway, NH 03818

UNH Cooperative Extension programs and policies are consistent with pertinent Federal and State laws and regulations and prohibits discrimination in all its programs, activities and employment on the basis on race, color, national origin, gender, religion, age, disability, political beliefs, sex, sexual orientation, veteran's, marital or family status. College of Life Sciences and Agriculture, County Governments, NH Dept. of Resources and Economic Development, Division of Forests and Lands, NH Fish and Game, U.S. Dept. of Agriculture and U.S. Fish and Wildlife Service Cooperating.

Small Woodlot Owners Workshop Series:



Selling Timber on Small Woodlots

Date: February 20, 2010
Location: Moultonboro Public Library
Time: 9am - noon

Date: April 17, 2010
Location: Barnstead Town Hall
Time: 9am - noon

Comprehensive Shoreland Protection Act & Landscaping at the Water's Edge

Date: March 29, 2010
Location: Moultonboro Public Library
Time: 6:00pm - 8:00pm

Date: April 19, 2010
Location: Gilman Museum, Alton
Time: 6:00pm - 8:00pm

Visit our website at:
www.nhwoods.org and click on
calendar for a listing of upcoming
activities.

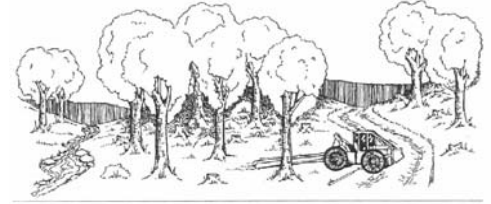

These workshops are co-sponsored
by:



UNIVERSITY of NEW HAMPSHIRE
COOPERATIVE EXTENSION



DIVISION OF
FORESTS AND LANDS

Workshop Presenters:

Andy Fast, Extension Forester

UNH Cooperative Extension

Wendy Scribner, Extension Forester

UNH Cooperative Extension

Jay Aube

NH Dept. of Environmental Services

Jon Martin, Consulting Forester

FORECO

Brett Barton, Logger and Owner,

Barton Lumber

Cathy Neal, Extension Specialist

UNH Cooperative Extension

Program Agenda

Comprehensive Shoreland Protection Act & Landscaping at the Water's Edge

6:00 pm Welcome and Introductions
6:10 Presentation - New Hampshire's Comprehensive Shoreland Protection Act and the 50 point method and how they pertain to forestry and non-forestry activities. (Jay Aube, DES)
7:00 Presentation - Landscaping at the Water's Edge. Understand how landscaping choices, ecologically-based design, and low-impact maintenance can help protect--even improve--the quality of our water resources. (Cathy Neal, UNHCE)

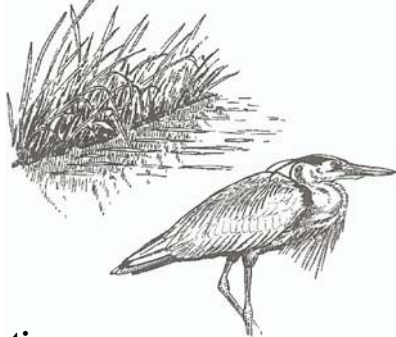

Directions:

Moultonboro Public Library is at the junction of Route 25 and 109N in Moultonborough.

The Gilman Museum is located at 123 Main Street (the corner of Main Street and Rte. 140 in downtown Alton.

Selling Timber on Small Woodlots

9:00 - 9:15 am: Welcome and Introductions
9:15 - 10:00: Presentation - Harvesting Timber on Small Woodlots (Andy Fast, and Wendy Scribner, UNHCE).
10:00 - 12:00pm: Site visit looking at a timber harvest with discussion of unique challenges posed by harvesting timber on small woodlots.



Directions:

Moultonboro Public Library is at the junction of Route 25 and 109N in Moultonborough.

The Barnstead Town Hall is in Center Barnstead, approximately 1/3 mile east from the junction of Rte 28 and Rte 126.

Space is limited. Pre-registration is required.

Name
Address
City
State Zip
Daytime Phone
Email

Selling Timber: 02/20/10 04/17/10
Shoreland Protection: 03/29/10 04/19/10

Please check off workshop date. Return the above registration form to:

UNH Cooperative Extension P.O. Box 1480 Conway, NH 03818

or

Call UNH Cooperative Extension at 603-447-3834 to pre-register.

For persons with disabilities requiring special accommodations please contact UNH Cooperative Extension at 447-3834 within 14 days so proper consideration may be given to the request.

