

2009 ALB - Train the Trainer

Pre-registration must be received by November 13, 2009

Person(s) Attending: _____
Address: _____ City: _____ State: _____ Zip: _____

Phone: _____ Email Address: _____
For more information contact Suzanne Hebert at 603-862-3200 or suzanne.hebert@unh.edu

Please mail to:
UNH Cooperative Extension
ALB - Train the Trainer
38 Academic Way, G28 Spaulding Hall
Durham, NH 03824
You can also register on-line at: http://cecf1.unh.edu/formbuilder/forms/form294_albtrain.htm

UNH Cooperative Extension
G28 Spaulding Hall
38 Academic Way
Durham, NH 03824

3 different days, 3 convenient locations!

Asian Longhorned Beetle

ALB

*"Train the Trainer"
Workshop*



Photo by James E. Marko Jr.

November 17, 18 and 19, 2009

5:30 pm to 7:30 pm



Visit our website at:
ALBNH.org

Asian Longhorned Beetle You can help stop the spread

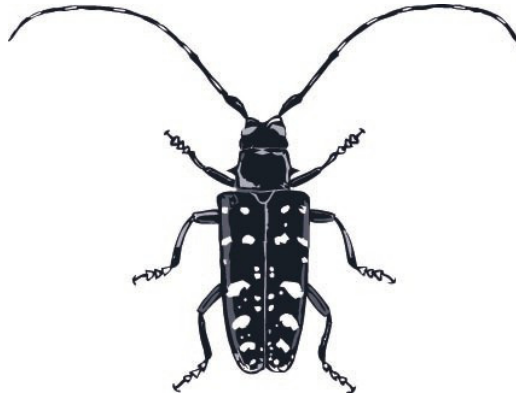

CEU Credits applied for:
NHLA, SAF and ISA
Pesticide Credits pending

Sponsored by:



Program

Introduction
The problem with ALB
The ALB life cycle
Update on Worcester
How to scout, preserve and report ALB
Concerns of the Forest Industry
Concerns of the Nursery Industry
How to control ALB - the challenge
Leave your firewood at home
Questions & Answers

Who should attend?

Landscapers
Nursery plant growers
Arborists
Foresters
Interested persons
General public

Why you should attend

Learn about this serious invader at our doorstep. If the Asian Long Horned beetle becomes established in NH, we potentially will suffer millions of dollars in losses by the forest, maple syrup, landscape, and nursery industry. Learn how to identify the beetle and damage symptoms. The earlier we discover this beetle in NH, the less it will cost to eradicate it. Learn what we can do about it.

What does "Train the Trainer" mean?

This meeting will train you to educate your employees, clients, neighbors, and garden club members to the dangers and symptoms of an ALB infestation. We need to spread the word. Any further instruction on your part is optional.

Training Certificates

Available upon request

The Speakers

Stan Swier,
Cooperative Extension
Entomology Specialist

Margaret Hagen,
Cooperative Extension
Agriculture Resources
Educator, Hillsboro Co.

Nada Haddad,
Cooperative Extension
Agriculture Resources
Educator, Rockingham Co.

Fred Borman,
Cooperative Extension
Forestry Educator,
Rockingham Co.

Andrew Fast,
Cooperative Extension
Forestry Educator,
Belknap Co.

John Weaver,
NH Dept of Agriculture
Markets and Food.

Tom Durkis,
NH Dept of Agriculture
Markets and Food.

Pre-registration is required

You can register on-line at:
http://cecf1.unh.edu/formbuilder/forms/form294_albtrain.htm

Or use the mail-in form included in this flier.

Locations

**Tuesday
November 17**
Hilton Auditorium
Nursing Home Complex, on
William Sturtevant Rd off
North Road, Brentwood NH
03833

Wednesday, November 18
Meredith Community
Center, 1 Circle Dr,
Meredith, NH 03253

**Thursday
November 19**
Five Rivers Room at Public
Service of NH at 780
N. Commercial Street,
Manchester NH 03105

Time

5:30pm to 7:30pm

**Evening snacks will be
provided**

Persons requiring special accommodations should call 603-862-3200 two weeks prior to the event so that proper consideration can be given to the request.

UNH Cooperative Extension programs and policies are consistent with pertinent Federal and State laws and regulations on non-discrimination regarding age, color, handicap, national origin, race, religion, sex, sexual orientation, or veterans status.

If you have questions or need directions call
603-862-3200 or
send an email to:
suzanne.hebert@unh.edu