

UNH Cooperative Extension  
214 Nesmith Hall  
131 Main Street  
Durham, NH 03824-3597

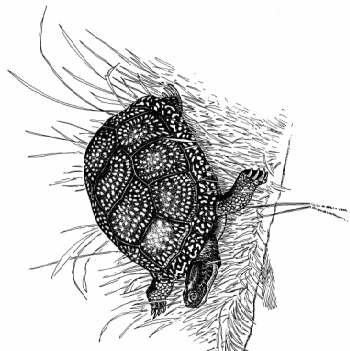

*UNH Cooperative Extension programs and policies are consistent with pertinent Federal and State laws and regulations, and prohibits discrimination in its programs, activities and employment on the basis of race, color, national origin, gender, religion, age, disability, political beliefs, sex, sexual orientation, or veteran's, marital or family status. College of Life Sciences and Agriculture, County Governments, NH Dept. of Resources and Economic Development, Division of Forests and Lands, NH Fish and Game, U.S. Dept. of Agriculture and U.S. Fish and Wildlife Service cooperating.*



UNIVERSITY of NEW HAMPSHIRE  
COOPERATIVE EXTENSION

## SPRING WILDLIFE WORKSHOP SERIES

### Vernal Pools and Wetlands Wildlife:

For landowners and professionals

**Tuesday, May 4, 2010**

12:30 - 4:00 pm

Waste Management  
Rochester, NH

### Improving Your Forest for Wildlife:

An introduction for landowners

**Tuesday, May 25, 2010**

12:30 - 4:00 pm

Northwood Town Hall  
Northwood, NH

### Managing Fields & Shrubland for Wildlife:

For landowners and professionals

**Tuesday, June 15, 2010**

12:30 - 4:00 pm

Waste Management  
Rochester, NH

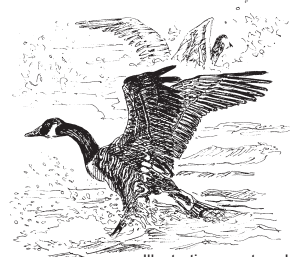

Illustration courtesy Linda Isaacson

### Presenters:

Matt Tarr, Wildlife Specialist, UNH  
Cooperative Extension

Emma Carcagno, Wildlife Program  
Assistant, UNH Cooperative Extension

Emily Brunkhurst, Conservation  
Biologist, NH Fish and Game

### Directions to the workshops:

**Directions to the Northwood Town Hall:**

**From the North, South and East:** Take Rte. 4 west from the Lee Circle (Rte. 125) for a distance of 11 miles. The Town Hall is on the right hand side of the road, less than 1/3 mile west of Northwood Meadows State Park.

**From the North, South and West:** From the Epsom Circle (Rte. 28) take Rte. 4 east for a distance of 8 miles. The Town Hall is on the left hand side of the road approximately 1/2 mile east of Coe-Brown Academy.

**Directions to Waste Management**

**From 125 N** - take a right at lights onto Rochester Neck Road. Go 0.4 miles to top of the hill. Take a left into Waste Management T.R.E.E. Training Facility and Heavy Equipment Maintenance area. Classroom is in the bright blue building on the left.

**From 125 S** - take a left at lights onto Rochester Neck Road. Go 0.4 miles to top of the hill. Take a left into Waste Management T.R.E.E. Training Facility and Heavy Equipment Maintenance area. Classroom is in the bright blue building on the left.

**This workshop is sponsored by:**

Bear-Paw Regional Greenways

Strafford Rivers Conservancy

NH Fish and Game Dept.

New Hampshire Division of Forests & Lands

UNH Cooperative Extension



UNIVERSITY of NEW HAMPSHIRE  
COOPERATIVE EXTENSION

**Vernal Pools and Wetlands Wildlife: For landowners and professionals**  
Tuesday, May 4 - 12:30 – 4:00pm Waste Management, Rochester, NH

Vernal pools, marshes, and shrub-wetlands provide unique and important habitats for a variety of reptiles, amphibians, birds, and mammals. Through a combination of indoor and outdoor instruction we will compare and contrast these different wetland types and learn what wildlife species are associated with each. Participants will learn how to identify amphibian egg masses in the field and learn some basic techniques for determining what amphibians are breeding within a wetland. We will discuss methods for managing forested habitats near wetlands and how to avoid negative impacts to wetland habitats during timber harvesting activities. Bring waterproof boots and waders if you have them.

12:00 – 12:30 Registration & Refreshments  
12:30 – 1:30 Indoor instruction: Vernal Pools and Wetlands Wildlife  
1:30 – 4:00 Outdoor instruction  
NH Licensed Forester 2 CEUs NH Professional Logger 4 CEUs

**Improving Your Forest For Wildlife: An introduction for landowners**  
Tuesday, May 25 12:30-4:00pm Northwood Town Hall, Northwood, NH

Designed for landowners and volunteers, this workshop will introduce a number of forest, field, and wetland habitat types. Participants will learn about specific components of habitat that are used to predict what wildlife species might be found on any parcel of land. Through classroom and outdoor instruction, we will provide examples of habitat improvement projects participants can use to enhance cover and foraging opportunities for mammals, birds, reptiles, and amphibians.

12:00 – 12:30 Registration & Refreshments  
12:30 – 1:30 Indoor instruction: Forest habitats and associated wildlife  
1:30 – 4:00 Outdoor instruction: Assessing and managing forest habitats

**Managing Fields & Shrublands for Wildlife: For landowners and professionals**  
Tuesday, June 15 12:30–4:00pm Waste Management, Rochester, NH

Hayfields, pastures, and fields overgrown provide critical habitat to a large variety of wildlife species in New Hampshire. Landowners have many options for providing habitat for wildlife in fields they manage for hay or livestock, as well as in fields that are just kept open through occasional mowing. Participants will learn how field acreage and the species and structure of plants growing in fields determines what wildlife species will use field habitats. We will introduce a variety of management techniques that can be used to attract and support different wildlife to fields of any size.

12:00 – 12:30 Registration & Refreshments  
12:30 – 1:30 Indoor instruction: Field habitats and associated wildlife  
1:30 – 4:00 Outdoor instruction: Assessing and managing field habitat for wildlife  
NH Licensed Forester 2 CEUs NH Professional Logger 4 CEUs

**WHAT TO BRING:** Be prepared to be outdoors for part of the day regardless of weather. Please eat lunch before the workshop. Bring a bottle of water.

(No person shall be denied the opportunity to participate in this program because of inability to pay.)

**REGISTRATION FORM**

Spring 2010 Wildlife Workshop Series  
Pre-Registration is required

Name \_\_\_\_\_

Address: \_\_\_\_\_

Town \_\_\_\_\_ State \_\_\_\_\_ Zip \_\_\_\_\_

Phone: (Day) \_\_\_\_\_ (Eve) \_\_\_\_\_

E-mail: \_\_\_\_\_

Cost: \$10 per workshop

Amount enclosed \$ \_\_\_\_\_

Please check the workshop (s) you will be attending

\_\_\_\_ May 4 Vernal Pools and Wetlands Wildlife  
Rochester, NH

\_\_\_\_ May 25 Improving Your Forest for Wildlife  
Northwood, NH

\_\_\_\_ June 15 Managing Fields & Shrublands for  
Wildlife - Rochester, NH

**Please make check payable to:** UNH  
Cooperative Extension

**Mail check and registration form to:**  
Debbie Anderson, UNH Cooperative  
Extension, 31 Main St., 214 Nesmith Hall  
Durham, NH 03824

NOTE: If you have special needs in order to participate in this program, please check here. If possible, please contact us 2 weeks, in advance of the program date informing us of your need, to allow us time to make the necessary arrangements. Thank you.