

Natural Resource Business Institute, Fall 2008

Registration for the 13-week course is \$175.00 per person. A **\$75.00 deposit is required by August 30**. Remainder due at first class; please pay by check made out to UNHCE. Early registration is encouraged due to limited space.

Name(s): _____

Address: _____

Phone: _____ Email: _____

\$75 deposit check payable to: UNHCE Mail to: UNH Cooperative Extension, Attention BSC, 59 College Road, Durham, NH 03824 or register on-line at:

To help us better design this course, please tell us a little about the type of business you are considering.

Register on-line at http://www.events.unh.edu/register.shtml?event_id=4780



Natural Resource Business Institute

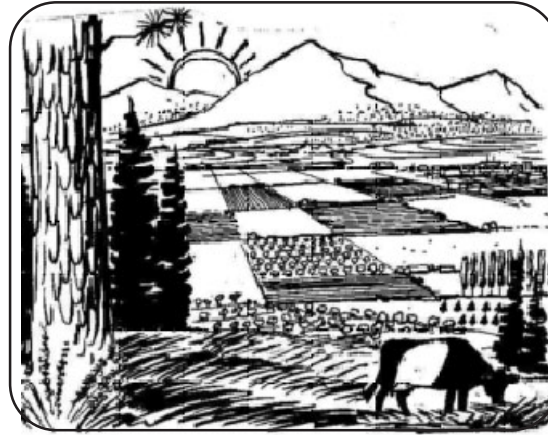

*Launch a natural resource business
...or expand the one you have*

UNH Thompson School of Applied Science

Durham, N.H.

September 10 - December 10, 2008

Wednesday Evenings

UNH Cooperative Extension
204 Nesmith Hall
Durham, NH 03824

Natural Resource Business Institute (NRBI)

*Building viable natural resource
businesses in New Hampshire*

We believe outreach education is the best way to strengthen the economic viability of New Hampshire's natural resource businesses.

Our Institute consists of an interdisciplinary team of University of New Hampshire Cooperative Extension educators from across the state working closely with government agencies, private businesses, and nonprofit organizations.

Over the course of 13 evening sessions, you'll build an operating plan for your natural resource business proposal.

Learn from experienced natural resource advisors and interact with fellow entrepreneurs as you find answers to your business questions.

The course meets USDA Farm Service Agency borrower certification requirements.

Participants can earn 4.0 CEUs through the UNH Professional Development and Training program.

Course details

When?

September 10 - December 10
Wednesdays, 6:00-9:00 p.m.

Where?

Barton Hall
UNH Thompson School
Durham, N.H.

How much? \$175.00/person

- On-line registration:
www.events.unh.edu/register.shtml?event_id=4780

Class topics include

- Family considerations
- Human and financial resources
- Evaluation of natural resources
- Equipment and facility needs
- Biological systems
- Product and service marketing
- Enterprise profitability
- Business financing
- Record-keeping
- Legal concerns

For more information or if you require accommodations in order to participate, contact:

Mike Sciabarrasi
Extension Professor
204 Nesmith Hall, UNH
Durham, NH 03824
phone: 603-862-3234
email: mike.sciabarrasi@unh.edu

At NRBI, you will

- Network with other natural resource entrepreneurs
- Understand the interrelationships among human, biological, and financial resources in creating a successful business
- Understand how government agencies and financial institutions work with new business ventures
- Connect with a wide variety of advisors and technical experts who can help you turn your business dream into a reality

Thanks to our sponsors

UNH Thompson School of Applied Science
Farm Service Agency, USDA

UNHCE is an equal opportunity educator and employer.
UNH, USDA & NH counties cooperating.
No person will be denied access to this course
because of inability to pay.