



University of New Hampshire  
Cooperative Extension

## Order Form

# New Hampshire Best Management Practices for Erosion Control on Timber Harvesting Operations

This handbook describes Best Management Practices, or BMPs, for protecting water quality during forest harvests. The BMPs include a wide range of recommended techniques that can be used before, during, and after logging operations. Loggers, foresters, and scientists from New Hampshire and other states have developed these techniques from their own practical experience and research.

This handbook is for woodlot owners, loggers, foresters, and others involved in harvest operations. The handbook will help you understand, identify, design, and implement water quality protection measures while meeting other harvest objectives.

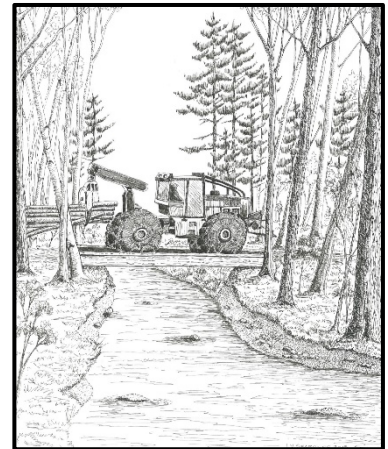

Name: \_\_\_\_\_

Address: \_\_\_\_\_

\_\_\_\_\_  
City/Town

State

Zip Code

Telephone: \_\_\_\_\_ Email: \_\_\_\_\_

\_\_\_\_ Number of copies at \$6.00 each

\_\_\_\_ TOTAL ENCLOSED

**Make checks payable to:** UNH Cooperative Extension

**Mail to:** UNH Cooperative Extension, Forestry Information Center, 131 Main Street, 211 Nesmith Hall, Durham, NH 03824-3597.

*For large quantity orders (over 25 copies), please contact the Forestry Information Center at (603) 862-3883 or email [forest.info@unh.edu](mailto:forest.info@unh.edu).*

*The University of New Hampshire Cooperative Extension is an equal opportunity educator and employer. University of New Hampshire, U.S. Department of Agriculture, NH Dept. of Resources and Economic Development, Division of Forests and Lands and N.H. counties cooperating.*