

# NEW HAMPSHIRE FOREST MARKET REPORT 1960

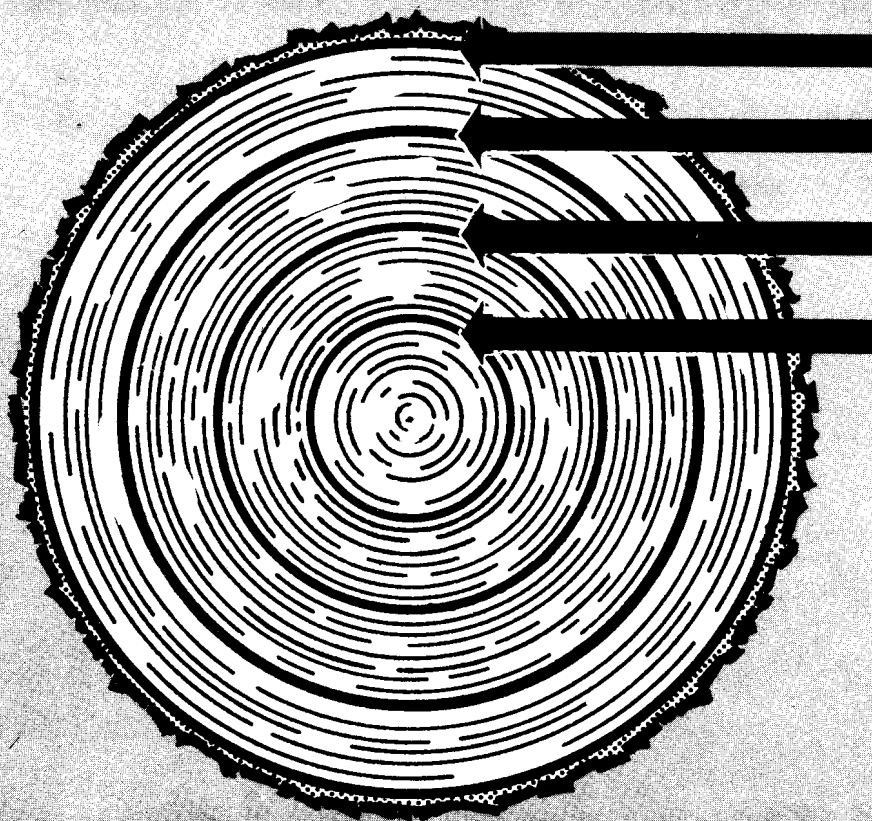

**DIAMETER-21"**  
**AGE 70 YEARS-VOL. 486 B.D. FT.**

**DIAMETER-16"**  
**AGE 55 YEARS-VOL. 246 B.D. FT.**

**DIAMETER-11"**  
**AGE 40 YEARS-VOL. 86 B.D. FT.**

**DIAMETER-6"**  
**AGE 25 YEARS-VOL. 10 B.D. FT.**

The Larger The Tree Is in Diameter The More Wood It Lays On Each Year.

COOPERATIVE EXTENSION SERVICE  
UNIVERSITY OF NEW HAMPSHIRE  
DURHAM, N. H.

in cooperation with the  
STATE FORESTRY AND RECREATION COMMISSION

Published and distributed by the University of New Hampshire, Durham, N. H., S. W. Haitt, Director  
of the Cooperative Extension Service, in furtherance of the purposes provided for in the Acts of Congress  
of May 8 and June 30, 1914, the United States Department of Agriculture cooperating.

The information in this bulletin was gathered by New Hampshire County Foresters and the bulletin was written by K. E. Barraclough, Extension Forester.

COUNTY FORESTERS

<u>County</u>	<u>Name</u>	<u>Address</u>
Belknap-Strafford	Leighton, Roger S.	County Extension Office Rochester - Tel. 375
Carroll	Breon, Theodore F.	County Extension Office Conway - Tel. HICKORY 7-5922
Cheshire-Sullivan	Richards, Tudor	County Extension Office Keene - Tel. ELMWOOD 2-4550
	*Szymujko, Joseph	County Extension Office Claremont - Tel. CLAREMONT 21
Coos	Sargent, John E.	County Extension Office Lancaster - Tel. 8-4961
Grafton	Sargent, Leslie B.	County Extension Office Woodsville - Tel. 7-2061
Hillsboro	Breck, Robert W.	County Extension Office Milford - Tel. 45
Merrimack	Thompson, Wilbur E.	County Extension Office Concord - Tel. CAPITOL 5-5505
Rockingham	Sloan, Roger P.	County Extension Office Exeter - Tel. PRESIDENT 2-2741
	*Chase, Donald H.	County Extension Office Exeter - Tel. PRESIDENT 2-2741

\* Assistant County Forester

## FOREST MARKET REPORT

1960

### THE FOREST MARKET SITUATION\*

Rising sales, production, and employment have carried economic activity to new records in 1959. Gross national production during the second quarter reached an annual rate of 485 billion dollars--about 15 billion dollars above the first quarter of the year and 57 billion dollars above the first quarter of 1958. New housing starts have maintained an annual rate of about 1.4 million units for several months, and in June the Federal Reserve index of industrial production reached a peak of 155 percent of the 1947-49 average. It appears that the housing starts during the first part of the year 1960 will be less than the average 1.4 million units starts that have been maintained for several months.

Although total expenditures for non-residential construction showed little change in the last year or so, substantial changes have occurred in individual components. Public expenditures for highways and military facilities have increased, while private expenditures for most industrial construction declined.

Production of industrial roundwood is estimated at 9.5 billion cubic feet and fuel wood at 1.7 billion cubic feet. Sawlogs, veneer logs, and pulpwood all showed increases in production in 1959. Stumpage prices for national forest timber increased rather sharply during the first two quarters in 1959.

The long range outlook for forest products is considered to be promising. It is anticipated that residential construction will increase substantially later in 1960 or in 1961 as the upsurge in birth rates that started in the early 1940's results in increased formation of new families. Further impetus in construction is expected to come from the continued movement of city populations to suburbs and rural areas, and by increases in income which will permit improvement in housing. Increased family formation and more residential construction will in turn tend to increase demand for furniture, radio and television sets, shipping containers, and other items fabricated in whole or in part from forest products.

SAWLOGS AND LUMBER. Lumber production in 1959 is expected to amount to 37 billion board feet - 12 percent above production in 1958 and 3 percent above average production during the last five years. Total lumber consumption, domestic production plus net imports minus additions to stocks, is estimated at 40.1 billion board feet. This is the highest level of consumption attained since 1955.

Domestic lumber production is concentrated in the West where the 1959 production is expected to total 20 billion board feet. This represents over half of all lumber and two-thirds of the softwood lumber produced in the United States. The West will continue as the most important lumber producing region for some time to come, largely because it contains two-thirds of the nation's present supply. The South in 1959 is expected to produce about 12.1 billion board feet of lumber. Lumber production in the North in 1959 is estimated at 4.9 billion board feet, or slightly above the average for the past 15 years.

\* The Demand and Price Situation for Forest Products, Forest Service and Commodity Stabilization Service, U. S. Department of Agriculture, November, 1959.

The wholesale price index for lumber (1947-49) rose rather sharply during the past year - from 115.9 in April 1958 to 130.0 in June 1959. In contrast, most of the materials which compete with lumber showed little or no price change.

PULPWOOD. Pulpwood production in the United States in 1959 is estimated at 36 million cords. This represents a new production peak - 2 percent above the previous high reached in 1956 and 8 percent above production in 1958.

Softwoods have always been preferred for pulpwood, accounting for between 75 and 85 percent of total production. In 1959 softwoods are expected to account for 82 percent of all pulpwood produced. In the South they comprise 85 percent, in the North 55 percent, and in the West almost 100 percent of total production.

Although the proportion of hardwood pulpwood to softwood pulpwood has not changed appreciably for many years, hardwood production has climbed from about 0.8 million cords in 1920 to an estimated 6.5 million cords in 1959. The production of hardwoods has been expanding with increased competition for wood, higher prices for softwood timber, and the development of suitable processes for pulping hardwoods. This has been particularly true in the North where the stands of preferred spruce and fir have not been adequate to meet the needs of the pulp industry and where large supplies of low cost hardwood are available.

Use of chipped residues obtained from sawmills, veneer mills, and other sources are expected to reach 6 million cords in 1959, or 16 percent of the total pulpwood consumed. The increasing use of chipped mill residues has had a significant impact upon the demand for "round" pulpwood. Since 1956, production of residues has increased about 2.5 million cords while roundwood decreased 1.7 million cords. Pulpwood prices at local points of delivery have shown little change since 1956. In the Northeast prices f.o.b. car average about \$20.00 per rough cord for spruce and fir and \$14.50 for white pine.

VENEER LOGS - POLES - PILING. There has been little change since the early 1950's in the volume of domestic hardwood veneer logs produced. Production in 1959 is estimated at 1.0 billion board feet. This presumably reflects in part a growing scarcity of high-quality domestic hardwoods since demands for hardwood veneer and plywood have continued to increase. Such increases have been met by imports, chiefly from Japan and Canada. Prices for hardwood veneer logs have been relatively stable in recent years although prices by grades and species vary widely.

Production of industrial roundwood products such as cooperage logs, poles, and piling, fence posts, etc., have amounted to 730 million cubic feet in 1959, or about 8 percent of the industrial roundwood produced.

CHRISTMAS TREES. Consumption of Christmas trees in the United States has been rising slowly and in 1959 is expected to be somewhat above 40 million trees. Imports from Canada have usually totaled between 10 and 12 million trees annually in recent years. Prices paid for Christmas trees on the stump vary widely, ranging from as low as \$0.25 for wild trees to \$2.00 or more for plantation grown or improved trees.

The relatively high price paid for plantation grown or improved trees has attracted many new producers and has resulted in very large increases in Christmas tree planting. This strongly suggests the likelihood of increasing competition for available markets.

THE NEW HAMPSHIRE SITUATION. The national demand for forest products reflects fairly well the market for New Hampshire roundwood. Starting during the spring of 1959 there has been an active demand for pine stumpage and prices paid have been on the strong side as compared with 1958. Prices paid for good pine stumpage in Southeastern New Hampshire and adjacent to the Maine border have been higher than in most other parts of the state. In some sections an active demand for selected species of hardwood stumpage for lumber has occurred. There has been little or no change in stumpage prices paid for pulpwood. Prices paid for pulpwood have been on the soft side. Christmas tree producers who had quality trees to sell did very well as compared with the previous year 1958.

#### RECOMMENDATIONS FOR SELLING

New Hampshire woodland owners who plan to sell stumpage, logs, pulpwood, and other forest products are urged to consider the following recommendations before selling:

1. Find out from buyers of stumpage, logs, pulpwood, and other forest products the prices they offer in order that you may take advantage of the best market. Compare the local prices with those quoted from other sections of the state.
2. Before selling, consult your neighbors who have recently sold timber and use their experience as a guide. Ask your County Forester. In many instances, failure to do this has resulted in the woodland owner not getting full value of the product.
3. Thoroughly investigate all local timber requirements and prices since in many cases local markets pay better prices than outside markets because of the saving of transportation charges.
4. Advertise and secure competition among outside purchasers. The expense will be small and outside buyers will thus learn of chances to bid on timber in competition with local buyers.
5. Secure bids whenever possible, both by the lump sum sale based on closely estimated volume and by log scale measure. A choice is thus offered and a more profitable form of bid can be accepted.
6. Consider the responsibility of the prospective purchaser before making the sale in order to avoid slow payment, costly collections, and losses.
7. When there is quality timber to market, these trees are worth more than the average or poor-quality trees. Be sure the buyer takes the factor of tree quality into consideration when offering you a price for stumpage.
8. Remember that standing timber usually increases in value and generally can be sold at any time. The owner, therefore, is not obliged to place his product on the market, if the price offered is not satisfactory. Sell only trees that should be cut. These trees should be marked by the owner or his agent with the help and advice of a qualified forester. Reliable operators will make partial cuttings by taking only the marked trees, if the owner insists.
9. A written timber sale agreement between buyer and seller is most important before cutting starts on a lot. Sample sale agreement forms to fit different kinds or operations can be obtained from your County Foresters.

10. Consider the possibility of retaining the services of a qualified forester to act as your agent in handling a timber sale in your behalf when you are not in the position to look after the details of a sale, such as marking the trees for cutting, negotiating a fair price for the marked trees, looking after the cutting operation, and making sure the terms of the contract or agreement are being followed. The names and addresses of Consulting Foresters that practice in New Hampshire are listed in this report.

#### ASSISTANCE RENDERED BY THE COUNTY FORESTER

The County Forester helps woodland owners to help themselves. Your County Forester will assist you in the examination of your woodlands and make recommendations for managing them. He will help you or your agent in marking trees for cutting in limited amounts, and advise you in the marketing of forest products.

There are thousands of acres of young growing trees, such as pine, spruce, fir, and desirable hardwood, that can be converted into desirable stands of trees, if the over-topping weed trees are cut or killed. It is profitable to prune young, fast-growing, well-formed softwoods, especially white pine with the purpose of growing quality logs that will yield clear lumber. Your County Forester can assist you in getting a forest improvement program started in your woodlands. Under the provisions of the Agricultural Conservation Program, the Federal Government shares the cost of woodland improvements and tree planting with woodland owners. Your County Forester can provide you with the information about the cost-sharing programs.

The following observation is made in New Hampshire Station Bulletin 420, "Marketing Forest Products in New Hampshire", by Lewis C. Swain and Oliver P. Wallace.

Where foresters assisted woodland owners in the sale of their timber, this assistance shows up as higher prices obtained by the owners. The study showed that owners who obtained the advice of foresters received nearly 20 percent more in price for their stumpage as compared with those who did not obtain the advice of foresters.

The following observations are made in New Hampshire Station Bulletin 433, "Buying Practices of Wood-Using Industries in New Hampshire", by Lewis C. Swain and Oliver P. Wallace.

Fifty-nine percent of all sawmill owners have forest land of their own. This may be taken as a stabilizing factor since it serves as a direct source of raw material and involves mill management with forest crop production.

The average number of years in business is 22 for sawmills, 27 for other mills, and 78 for pulp and paper manufacturers.

The principal species used are white pine and hemlock. Two-thirds of the total industry depends upon these two species. Seventy-five percent make purchases of logs, thus offering the owner an opportunity to utilize his labor and transportation facilities.

In making stumpage purchases, 43 percent of the wood-using industries still depend upon ocular estimates. All others follow recognized measurement practices. The New Hampshire or caliper rule is used in log buying by 46 percent of the industry. Thirty percent use the International and 24 percent use some other log rule or mill tally.

19-6-60

Quality requirements are indicated by price ranges quoted by some of the mill buyers. No direct reference is made to log grades.

The average log size at mills sawing white pine was found to be 10 feet long and 9.1 inches in diameter at the small end. Since larger logs produce higher lumber grades, the small size used in pine mills indicates scarcity in high grade lumber output.

Stationary mills quote higher prices for logs than is true of portables. There is a geographic difference in prices of stumpage and logs within the State. Highest prices are paid in the two counties of Carroll and Grafton.

No sizable area in the State lacks either forest resources or wood-using industries. The increased interest in timberland ownership by industry points out advantages which may be gained in raising forest crops.

New Hampshire produces a variety of valued species for which there are large and favorable markets.

RANGE OF PRICES PAID FOR FOREST PRODUCTS, JANUARY 1960

Quality, quantity, location, logging chance, demand, and other factors affect the prices paid for stumpage, logs, pulpwood, boltwood, piling, poles, fuelwood, Christmas trees, and other forest products. The range in prices paid for stumpage and for roadside and mill deliveries is so varied that the prices quoted show a wide range.

TABLES

Table 1. Price Range Standing Timber (stumpage) and Saw Logs per M\*

Species	Stumpage	Roadside	Delivered
White Pine			
Square Edge Quality	\$11 - 30	\$30 - 45	\$36 - 60
White Pine			
Box Quality	6 - 14	21 - 30	29 - 37
Hemlock	9 - 17	27 - 38	34 - 47
Spruce	10 - 24	27 - 40	30 - 50
*Yellow Birch	11 - 35	25 - 55	30 - 80
*White Birch	11 - 23	25 - 43	35 - 70
*Sugar Maple	10 - 30	25 - 55	30 - 65
Soft Maple	8 - 12	20 - 33	35 - 60
*Red Oak	8 - 25	22 - 50	35 - 70
White Oak	10 - 35	30 - 40	35 - 70
Beech	8 - 15	20 - 34	30 - 60
*White Ash	9 - 21	25 - 50	30 - 80
Basswood	10 - 30	28 - 50	33 - 60

\* Prices quoted are an average range. Higher prices are paid for stumpage and logs of quality; such as veneer logs, when the market is active and when the material meets special requirement. Read carefully the recommendations for selling on Page 4 before disposing of stumpage, logs, and other forest products.



Table II. Price Range of Pulpwood Per Cord

Species	Stumpage	Roadside	F.O. B.	<u>2</u> /Delivered at Mill
SPRUCE - FIR				
Peeled		\$21.00 - 23.50	Mill delivery	\$26.50 - 28.50
<u>1</u> /Rough	\$2.50 - 6.00	15.00 - 17.00	price less the freight charge	20.50 - 24.00
HEMLOCK - TAMARACK				
Peeled		\$15.00 - 17.50	"	\$20.00 - 22.00
Rough	\$1.00 - 3.00	10.50 - 11.50	"	16.00 - 18.00
POPLAR				
Peeled		\$12.00 - 16.00	"	\$19.00 - 21.00
Rough	\$1.00 - 2.00	9.00 - 10.00	"	15.00 - 17.00
<u>3</u> /NORTHERN HARDWOOD				
Peeled		\$16.00 - 18.50	"	\$22.00 - 24.00
Rough	\$1.00 - 3.00	10.00 - 12.00	"	17.00 - 20.00

1/Lake or stream \$19.00 - \$20.00 per cord.

2/Some mills make price adjustments on delivered wood in relation to trucking distance from roadside pickup to the mill.

3/Some mills will accept all species of hardwood.

Table III. Price Range of Excelsior Wood, Boltwood, Poles, Piling

Excelsior Wood			
Species	Stumpage	Roadside	Delivered at Mill
Poplar	\$1.00 - 3.00	\$15.00 - 18.00	\$20.00 - 24.00
Boltwood per Cord			
White Birch	\$8.00 - 11.00	\$19.00 - 23.50	\$24.00 - 34.00
Yellow Birch	8.00 - 12.00	14.00 - 23.50	24.00 - 32.00
Sugar Maple	6.00 - 12.00		23.00 - 30.00
Beech	3.00 - 5.00		22.00
White Pine	2.00 - 6.00		22.00

Poles

Species	Stumpage-Per M	Roadside-Per M	Roadside-Per Pole
Norway (red) pine	\$15.00 - 25.00 .10 - .15 per lineal foot	\$45.00 - 55.00 Delivered at plant	\$5.00 - 12.00 \$80.00 -90.00 per M

Specifications

Lengths: 25' 30' 35' 40' 45' 50' 55' 60' 65' 70' & 75' long

Top diameter: Not less than 6" diameter and not more than 10" diameter under bark.

Butts: Not less than 8" diameter and not more than 20" diameter under bark.  
Material must be free from short crooks, excessive sweep and rot.  
No light between string line laid from center of top to center of butts.  
Knots to be trimmed flush to the body of the stick. Material need not be put on brow or skids in some cases.

Construction Poles \*

<u>Species</u>	<u>Length</u>	<u>Top Diameter</u>	<u>Delivered Price</u> (per pole)
Norway (red) pine	10' to 25'	4½' to 6½'	\$.55 - 3.00

Posts \*

<u>Species</u>	<u>Length</u>	<u>Top Diameter</u>	<u>Delivered Price</u> (per post)
Norway (red) pine	6' 6"	8½"-11"	\$1.15 - 1.25
and Pitch Pine	7'	3½" - 10½"	.25 - 1.05
	8'	4½" - 8½"	.40 - .95

Construction Poles: All measurements are inside bark. Must be straight, free from rot and cut to length. Knots to be trimmed flush to the body of the stick.

\*Before cutting any posts or poles woodland owners should inquire of buyers concerning current specifications and purchasing program.

Piling

<u>Species</u>	<u>Stumpage</u>	<u>Roadside</u>
Spruce, Norway Pine, and Hardwood)	\$ .08 - .20 per linear foot \$20.00 -60.00 per M	\$ .20 - 30. per linear foot

Specifications: Length 30' and up.  
Top diameter 7".

Table IV. Price Range of Fuelwood Per Cord

Species	Stumpage	Roadside	Wood At Retail Year	Del'd Buyers Premises
Hardwood				
4ft. wood	.50 - 3.00	\$10.00 - 18.00	\$12.00 - 18.00	\$20.00 - 24.00
12,14,16" lengths*				18.00 - 26.00
Softwood Slabwoods **				
4 ft. lengths		1.00 - 6.00		4.00 - 11.00
16" and shorter				8.00 - 18.00
Hardwood Slabwood at mill		1.00 - 10.00		

\* \$3.00 - 8.00 asked for sawing 4 ft. wood into stovewood.

\*\* Sometimes given away if taken green at sawmill pit.

	At Mill per Cord	Per Bale
Sawdust	\$1.00 - 3.00	
Shavings	2.00 - 4.00	\$ .65 - .75 each

Formula for determining cords of fuelwood, pulpwood and boltwood.  
Average height in inches x length of pile in feet = number of cords.

384

Example:  $\frac{48 \times 8'}{384} = 1 \text{ cord}$

If wood is longer or shorter than standard length (48") divide standard bolt length to get correct percentage. (Example: 39" divided by 48" equals 81%)

Table V. Price Range of Christmas Trees and Boughs

Balsam Fir - Spruce	Stumpage		Roadside	
	Single	Bundle (2 or more)	Single	Bundle
<u>Pasture Run</u>				
Balsam Fir	\$ .15 - 1.00	\$ .25 - 1.00	\$ .25 - 1.00	\$2.00 - 3.00
Spruce	.15 - .50	.25 - 1.00	.15 - .75	2.00 - 2.75
<u>Improved Trees</u>				
Balsam Fir	1.00 - 1.65	2.50 - 4.00	1.00 - 1.75	2.75 - 4.00
Spruce	1.00	2.00	.50 - 1.50	2.75
<u>Boughs</u>				
Balsam Fir	<u>Per Bundle</u>		<u>Per Ton</u>	
Spruce	\$ .50 - 1.10		\$40.00 - 60.00	
	.50 - 1.00		40.00 - 55.00	

Table VI. Operating Costs

Logs	Felling and Bucking Per M	Yarding Per M	Trucking * Per M
Softwood	\$6.00 - 10.00	\$5.00 - 12.00	\$4.00 - 12.00
Hardwood	\$6.00 - 12.00	\$5.00 - 14.00	\$5.00 - 20.00
Pulpwood	Per cord	per cord	per cord
Softwood	\$4.50 - 8.00	\$2.00 - 6.00	\$3.00 - 10.00
Hardwood	\$4.50 - 9.00	\$2.50 - 7.00	\$4.00 - 11.00
Twitching stump to roadside (Include Cuttings) \$6.00 - 9.00 per cord, horse furnished.			
Man with chain saw	\$2.00 - 5.00 per hour		
Stump to stick	\$30.00 - 40.00 round edge softwood lumber, per M		
	\$35.00 - 55.00 square edge softwood lumber, per M		
Custom Sawing	\$15.00 - 25.00 per M for softwoods		
	2.00 - 5.00 more per M for hardwoods.		
Planing	5.00 - 15.00 per M		
Horse rental	4.00 per day, including board or \$1.00 - 2.00 per cord		
Chain saw rental	.75 - 1.50 per cord.		
	.50 - 2.00 per hour.		

\* Intra-state and interstate truck rates are sometimes used.

\* Intra-state and interstate truck rates are sometimes used.

Table VII. Whole sale Price List for White Pine, Hemlock and Spruce. FOB a New Hampshire Lumber Yard.

EASTERN WHITE PINE

Dressed 1, 2, or 4 sides, Matched or Novelty Siding

D sel. & Btr		#1 & #2 Com.		#3 Com.		#4 Com.	
1x3	.. \$180.	1x3	.. \$125.	1x3	.. \$95.	1x3	.. \$65.
1x4	.. 180.	1x4	.. 135.	1x4	.. 105.	1x4	.. 70.
1x5	.. 180.	1x5	.. 135.	1x5	.. 110.	1x5	.. 75.
1x6	.. 220.	1x6	.. 160.	1x6	.. 120.	1x6	.. 80.
1x7	.. 220.	1x7	.. 160.	1x7	.. 120.	1x7	.. 85.
1x8	.. 225.	1x8	.. 160.	1x8	.. 120.	1x8	.. 87.
1x9	.. 225.	1x9	.. 160.	1x9	.. 120.	1x9	.. 87.
1x10	.. 225.	1x10	.. 160.	1x10	.. 120.	1x10	.. 87.
1x11	.. 225.	1x11	.. 160.	1x11	.. 120.	1x11	.. 87.
1x12	.. 230.	1x12	.. 175.	1x12	.. 135.	1x12	.. 87.
1x13	.. 230.	1x13	.. 175.	1x13	.. 130.	1x13	.. 87.

5/4 to 8/4 -- #2 & #3 Common only	Add \$	5 per M
Random Width Shop		125 per M
Single Clapboard Siding 1x5 only	Add	4 per M
Double Clapboard Siding 1x8 Pat. 115 #3c	Add	4 per M
Double Clapboard Siding 1x8 Pat. 115 #4c	Add	7 per M
Log Cabin Siding - 2x8	Add	10 per M
For Beading or V Edge one side #2 & 3c only	Add	4 per M
For Bundling	Add	2 per M
For Resawing 1 cut	Add	8 per M
For Resawing 2nd cut	Add	2 per M

KNOTTY PINE -- Pickwick Pattern

All A Grade		\$160. M
#3 Knotty Pine		135. M
Specified Lengths	Add	10. M

NATIVE HEMLOCK

Boards		Dimensions						
1x2 & 1x3	\$80	6'	8'	10'	12'	14'	16'	
1x4	70	2x3	\$50	\$85	\$85	\$85	\$85	\$85
1x5	75.	2x4	50	85	85	85	85	85
1x6 & 1x7	82.	2x6	50	85	85	85	85	88
1x8 & up	85	2x8	50	85	85	85	85	88
		2x10	50	85	85	85	88	88

Spruce - Add \$5 M

LIST OF FOREST PRODUCTS BUYERS\*

Names of buyers listed in this bulletin are those who have indicated to the County Foresters that they are in the market now or at a later date to purchase one or more of the following: stumpage, logs, pulpwood, bolts, excelsior wood, piling, posts, and other forest products. Many buyers and operators will give a preference to owners in the purchase of forest products who are interested in harvesting forest products from their holdings in accordance with cutting practices recommended by a County Forester or a private forester. Owners can well consider giving options for further cuts to operators who will make partial cuttings in stands operated according to good forest management.

The following abbreviations are used:

SW -- Softwood	HW -- Hardwood	Stump -- Stumpage
Road -- Roadside	Cus. -- Custom Sawing	Del. -- Delivered at Mill
P -- Portable	S -- Stationary	B -- Buyer only
		L -- Logger

\* Names of forest products buyers and other persons listed are offered without recommendations or preference. Omission is not a reflection on the integrity of any person.

Persons or Company and P. O. Address	Type of Sawmill	Kind of Logs Bought	Kind of			
			Stump.	Road	Del.	Cus.
<u>BELKNAP COUNTY</u>						
<u>Barnstead</u>						
Drake, Harvey, Barnstead	P	SW	X			
Daroska, Benj., RFD 1, Barnstead	S	SW	X	X	X	X
<u>Belmont</u>						
Hueber, Lbr. Co., RFD 1, Laconia	S	SW&HW	X	X	X	X
Contigiani, Maria, 297 Main Street, Tilton	S	SW&HW	X	X	X	X
<u>Gilmanton</u>						
Clairmont, Jos., Gilmanton Corner	S	SW&HW	X	X	X	X
Freeze, William, Pittsfield	B	SW	X			
<u>Gilford</u>						
Gardner, Walter, Governor's Island	B	SW&HW	X			
<u>Laconia</u>						
Laconia Milling Co., Box 144, Laconia	S	SW	X	X	X	
Tekwood, Lakeport	S	HW	X		X	
Allen-Rogers Corp., Water Street	B	HW	X		X	
Philbrick, Walter, 17A Clinton Street, Lakeport	B	SW&HW	X			
<u>Meredith</u>						
Thompson, Howard, Meredith	S	SW&HW	X	X	X	X
<u>Tilton</u>						
Daniels, Thos., RFD, Tilton	S	SW	X	X	X	X

Persons or Company and P. O. Address	Type Sawmill	Kind of Logs			Road	Del.	Cus.
		Bought	Stump.				

CARROLL COUNTY

Albany

Leavitt, Harold, Conway	B&L	SW&HW	X			
Lyman, Bert, Conway	B&L	SW&HW	X			

Bartlett

Chandler, Earl W., Bartlett	B&L	SW&HW	X			
Morton, Alfred, Glen	B&L	HW	X			
Drew, Danny, Jr., Intervale	B&L	SW&HW	X			

Brookfield

Garner, Frank, Sanbornville	B	SW	X			
-----------------------------	---	----	---	--	--	--

Chatham

Head, Richard, Fryeburg, Me.	B&L	SW&HW	X			
Smith, Wilmer, Fryeburg, Me.	B&L	SW&HW	X			

Conway

Conway Supply Co., Conway	S	SW	X	X	X	X
Currier, Owen, Fryeburg, Me.	B&L	SW&HW	X			
Heath Bros., Fryeburg, Me.	B&L	SW&HW	X			
Enkle, Leo, Conway	B&L	SW&HW	X			
Kennett, Corp., Conway	S	SW&HW	X	X	X	
Kimball, Maurice, Center Conway	B&L	SW&HW	X			
Morrill, Brewster, North Conway	B&L	SW&HW	X			
North Conway Lbr. Co., North Conway	S	SW	X	X	X	X
Smith, A. Hood, Conway	B&L	SW&HW	X			
Smith, Joseph, RFD, North Conway	B&L	SW&HW	X			
Wetmore, W. S., Center Conway	B&L	SW&HW	X			

Eaton

DeWitt, Albert, East Madison	B&L	SW&HW	X			
DeWitt, Harry, Eaton Center	B	SW&HW	X			
Nelson, Ernest, Eaton Center	S	SW	X	X	X	
Simonds, James G., Snowville	B&L	SW&HW	X			

Effingham

Cotton, Clayton, Effingham	B&L	SW&HW	X			
Davis Bros., Effingham Falls	B&L	SW&HW	X			
Thurston, Howard, Effingham Falls	B&L	SW	X			

Freedom

Berry, Raymond & Son, Tamworth	B&L	SW	X			
Nason, Jessie, Effingham Falls	P	SW	X			

Jackson

Villeneuve, Phillip, Berlin	B&L	SW&HW	X			
Villeneuve, Ronaldo, Berlin	B&L	SW&HW	X			

Persons or Company and P.O. Address	Type Sawmill	Kind of		Road	Del.	Cus.
		Bought	Stump			
<u>Madison</u>						
New England Box Co., West Ossipee	S	SW&HW	X	X	X	
Thomas, Bruce, Silver Lake	S	SW&HW	X	X	X	
<u>Moultonboro</u>						
Davis, Chester & Son, RFD, Center Harbor	S	SW	X	X	X	X
Moulton, Burleigh, Moultonboro	B&L	SW	X			
<u>Ossipee</u>						
Banfill, Fred, RFD, Ossipee	B&L	SW&HW	X			
Bussell, Ike, Center Ossipee	B&L	SW	X			
Fisher, Fred, RFD, Ossipee	B&L	SW	X			
Knox, Edward, West Ossipee	S	SW&HW	X			X
Legendre, Emil J., Center Ossipee	B&L	SW&HW	X			
McDuffie, Lloyd, RFD, Ossipee	S	SW	X			
Nelson, H. A. & Son, Center Ossipee	S	SW	X	X	X	X
<u>Sandwich</u>						
Ambrose, Jessie L., North Sandwich	B&L	SW&HW	X			
Bellingham Lbr. Co., Elmer Norcross, Mgr., Tamworth	S	SW&HW	X	X	X	
Bickford, Fred A. & Son, Center Sandwich	B&L	SW&HW	X			
Burrows, Lester, Jr., Center Sandwich	B&L	SW&HW	X			
Elliot, Dennis, North Sandwich	B&L	SW&HW	X			
Elliot, Edwin, North Sandwich	B&L	SW&HW	X			
Elliot, Philip, Center Sandwich	B&L	SW	X			
Elliot, Sydney, North Sandwich	B&L	SW&HW	X			
Johnston, Richard, RFD, Center Harbor	B&L	SW&HW	X			
Perkins, Pike & Son, South Tamworth	B&L	SW&HW	X			
<u>Tamworth</u>						
Bickford, Carl O., South Tamworth	B&L	SW	X			
Floyd, Robert, South Tamworth	B&L	SW	X			
Hidden, John, Tamworth	B&L	SW&HW	X			
Nickerson, Lawrence, Chocoria	B&L	SW	X			
N.E. Forest Industries, Inc. Tamworth	S	SW&HW	X	X	X	
Ryder, Perley, South Tamworth	B&L	HW	X			
Whipple, Frank, Tamworth	B&L	SW	X			
<u>Tuftonboro</u>						
Dore, Richard, Center Tuftonboro	B&L	SW	X			
Dow, Roland, RFD, Ossipee	P	SW	X			
Hodgdon, Forrest & Son, RFD, Ossipee	B&L	SW	X			
Tupeck, Henry, Center Tuftonboro	B&L	SW&HW	X			
Williams, Roger L. Center Tuftonboro	B&L	SW	X			



Persons or Company and P. O. Address	Type Sawmill	Kind of Logs		Stump.	Road	Del.	Cus.
		Bought					

Wakefield

Chick, Sumner & Son, East Wakefield	P	SW	X				
Duchano, Oscar, Sanbornville	P	SW	X				
Tuttle, Irving, Sanbornville	B&L	SW	X				

Wolfeboro

Melanson, Joseph I., Wolfeboro	B	SW	X				
King, Gerdin, Wolfeboro	B&L	SW&HW	X				

CHESHIRE COUNTY

Alstead

Burroughs, Walter R., E. Alstead	P	SW	X				
LaFrank, Charles J.	S	SW&HW	X			X	
Starkey, Eugene, Fitzwilliam	P	SW&HW	X				

Chesterfield

Leroux, D. W., 3 Park Ave., Keene	P	SW&HW	X	X	X	X	X
Stone, D. S., Lbr. Co., Rt. 1, Keene	S	SW&HW	X	X	X	X	X
Welcome, Paul E.	S	SW&HW			X	X	X

Fitzwilliam

Tommila Bros., Troy	S	SW&HW	X				
---------------------	---	-------	---	--	--	--	--

Gilsum

Calhoun, John C.	B	SW&HW	X	X			
------------------	---	-------	---	---	--	--	--

Jaffrey

Annett Lumber Co., Inc., Squantum Rd.	S	SW	X			X	X
Howard, Charles Jr., Mountain Rd.	B	SW&HW	X				

Keene

Carey Chair Mfg. Co., Victoria Street	S	SW&HW	X	X	X	X	X
Lackey, Frank, Box 375, Keene	B&L	SW&HW	X				
Rivers, Paul E., 334 Elm Street,	P	SW&HW	X	X	X	X	X

Marlboro

Cummings, F. T., Inc., Box 185, Troy	S	SW&HW	X	X	X	X	X
Beauregard, Charles & Sons, Inc.	S	SW&HW	X	X	X		

Richmond

Lane, C. L., Co., East Swanzey	S	SW	X			X	
--------------------------------	---	----	---	--	--	---	--

Rindge

Jonas Damon Estate, State Line, N.H.	S	Hemlock & Spruce				X	X
--------------------------------------	---	---------------------	--	--	--	---	---

Surry

Starkey, Roger	B&L	SW	X				
----------------	-----	----	---	--	--	--	--

Walpole

Quinlar Lumber Co., Box 671	S	SW&HW	X	X			
-----------------------------	---	-------	---	---	--	--	--

Persons or Company and P. O. Address	Type Sawmill	Kind of Logs				Del.	Cus.
		Bought	Stump.	Road.			
<u>Westmoreland</u>							
Dodds, John C. Jr., Wyman Rd., Keene	S	SW&HW	X		X	X	
Paine, Donald	S	HW	X		X		
<u>Swanzy</u>							
Frazier Furniture Co., West Swanzy	S	HW			X	X	
<u>Winchester</u>							
New England Box Co., 173 Main Street, Greenfield, Massachusetts	S	SW	X	X	X		
Winchester Reel Co., Ashuelot	S	SW			X		
Lawrence, Charles	P	SW	X				
Lackey, Philip	B&L	SW&HW	X				
<u>COOS COUNTY</u>							
<u>Berlin</u>							
Brown Co., Berlin	S	HW			X		
Duguay, Frank, Duguay Street	S	SW&HW	X	X	X	X	
White Mr., Lumber Co., Box 392, Arthur Napert, Buyer	S	SW	X	X	X		
<u>Clarksville</u>							
Chappell, Fonroe, Pittsburg	S	SW&HW	X	X	X	X	
<u>Colebrook</u>							
Hicks, P. A. & Sons	B	SW			X		
Jackson, H. F., RFD #1	S	SW				X	
Weir, Harlie	B	HW	X	X	X		
<u>Columbia</u>							
Parkhurst, Lynn & Sons, RFD #2 Colebrook	S	SW	X	X	X	X	
<u>Errol</u>							
Thurston, G. O.	S	SW&HW	X	X	X	X	
<u>Lancaster</u>							
Alden, Clayton M., RFD #1	S	SW&HW	X	X	X		
Alden, Harold B., RFD #1	S	SW	X	X	X	X	
Placey, George, RFD #1	S	SW				X	
<u>Milan</u>							
Young, Robert A.	S	SW	X	X	X	X	
<u>North Stratford</u>							
Granite State Veneer, Inc., Allie Sals, Mgr.	S	HW	X	X	X		
Washburn Lumber Co., Harold Rich, Supt. Reuben Washburn, Buyer	S	SW&HW	X	X	X		
<u>Pittsburg</u>							
Brooks, Leo, P. O. Beecher Falls, Vt.	S	SW				X	

Persons or Company and P. O. Address	Type Sawmill	Kind of Logs Bought	Stump.	Road	Del.	Cus.
<u>Shelburne</u> Poretta Lumber Co.	S	SW&HW	X	X	X	X
<u>Whitefield</u> Alexander Casket Co., Littleton Robert Alexander, Whitefield	S	SW		X	X	X
<u>GRAFTON COUNTY</u>						
<u>Alexandria</u> Robie, Ernest S., RFD	P	SW&HW	X		X	X
<u>Ashland</u> Gallup Lumber Co., c/o B. Avery, Mgr. Plymouth Avery, Harry	S B	SW SW	X X	X X	X	X
<u>Bath</u> Whitcomb, Wayne, RFD, Woodsville	S	SW	X			X
<u>Bridgewater</u> Atwood, Donald, RFD, Plymouth	S	SW&HW	X	X	X	X
<u>Bristol</u> Hutchins & Hutchins Plankey Brothers Williams, R. P. & Sons	S S S	SW&HW SW&HW SW&HW	 X X	 X X	X X X	 X
<u>Campton</u> Draper Corp., Beebe River Mardin, Robert, RFD, Plymouth Smith, Norman, RFD, Plymouth	S S P	SW&HW SW&HW SW&HW	X X X	X X X	X X X	 X
<u>Canaan</u> Lary, A. C. Remacle, Roger L. Morris Lumber Co.	S B S	SW&HW SW&HW SW&HW	X X X	X X X	X X X	X X X
<u>Endfield</u> Lakeside Lumber Co.	S	SW&HW	X	X	X	
<u>Franconia</u> McKenzie, Stuart P. Sherburne, Robert W.	S S	SW SW&HW	 X	 X	 X	X X
<u>Grafton</u> Braley, Maurice F. Hazen, L. M.	S S	SW&HW SW	X X	X X	X X	

Persons or Company and P. O. Address	Type	Kind of		Stump.	Road.	Del.	Cus.
		Sawmill	Logs				
<u>Hanover</u>							
Lacross, Niles, P. O. Etna	S		SW	X	X	X	X
<u>Haverhill</u>							
Moosilauke Lbr. & Bobbin Co. (Pike)	S		HW	X	X	X	
Newman Lbr. Co. & Transit Milling Co. Woodsville	S		SW	X	X	X	
Northeast Hardwoods Inc.	S		HW	X	X	X	
<u>Holderness</u>							
Melanson, R. E., Ashland	S		SW&HW	X	X	X	X
Hall, Lester S., White Oak Road	S		SW&HW				X
<u>Landaff</u>							
Davis, Jack, RFD, Lisbon	S		SW&HW	X	X	X	X
<u>Lebanon</u>							
Clough, N. P., and Co.	S		SW&HW	X	X	X	X
Laro, Leonard	S		SW&HW	X	X	X	X
<u>Lincoln</u>							
Franconia Paper Corp.	S		SW&HW	X	X	X	X
<u>Lisbon</u>							
Varney, Robert	S		SW&HW	X	X	X	X
<u>Littleton</u>							
Poulsen Lumber Co.	S		SW&HW	X	X	X	
Schoff, Arthur	S		SW&HW	X	X	X	
<u>Lyme</u>							
Perkins, H. I., Lyme Center	S						X
Sevigney, H. J., Lebanon	S		SW&HW	X	X	X	X
<u>Monroe</u>							
Brown & Knights, Barnet, Vt.	S		SW	X	X	X	X
<u>Orange</u>							
Hammond, F. C. and Sons, Canaan	S		SW&HW	X	X	X	
<u>Plymouth</u>							
Berg & Ireland Lumber Co.	S		SW&HW	X	X	X	X
Downing, Leslie, RFD #3	B		SW&HW	X	X		
Tobey, Fred C., Jr.	B		SW&HW	X	X		
United Shank and Finding Co.	S		HW	X	X	X	
<u>Rumney</u>							
Forest Lands Inc., c/o Roger A. Sanborn, Buyer, Rumney, RFD	B		SW&HW	X			
<u>Thornton</u>							
Benton, Bert, RFD, Campton	S		SW				X

Persons or Company and P. O. Address	Type Sawmill	Kind of Logs					Cus.
		Bought	Stump.	Road.	Del.		
<u>Warren</u>							
Whitcher, Kenneth	S	SW&HW	X	X	X	X	
<u>Wentworth</u>							
Chase, Dewey	S	SW&HW	X	X	X	X	
<u>Woodstock</u>							
Fadden, J. H. and Son, N. Woodstock	S	SW&HW	X	X	X	X	
<u>HILLSBORO COUNTY</u>							
<u>Amherst</u>							
Converse & Peaslee, RFD, Milford	S	SW&HW					X
Currier, P. J. Lbr. Co., RFD, Milford	B	SW	X	X	X		
Levesque, Roland, RFD, Peterboro	S	SW&HW	X				
Phinney, Ernest	S	SW&HW	X	X	X		
<u>Antrim</u>							
McKay Lumber	S	SW&HW					X
<u>Bedford</u>							
Morrisette, Albert, Reeds Ferry	S	SW			X		X
<u>Bennington</u>							
Low, Forest	P	SW					X
Putnam, Harry J., RFD, Hillsboro	S	SW					X
<u>Brookline</u>							
Cummings, Willard	S	SW					X
Tapley, William, Lunenburg, Mass.	S	SW&HW	X	X	X		
<u>Deering</u>							
Olson, Ivan C., 57 Lawrence St., Waltham (54), Mass.	P	SW&HW					X
<u>Goffstown</u>							
Brown, H. C. RFD #2, Manchester	S	SW					X
Polland, H. T. RFD #4, Box 309, Manchester	P	SW					X
Upton, Gerald, Grasmere	S	SW&HW	X	X	X		
<u>Greenfield</u>							
Babine, Maurice J., Greenfield	S	SW&HW	X	X	X		X
<u>Hancock</u>							
Gleason, Fred	S	SW&HW	X		X		X
Pierce, W. H. & Son	B	SW					X
Upton & Whitcomb	B	SW&HW	X				
Sivard, Wilfred, RFD #1, Winchester, N. H.	S	SW	X				

Persons or Company and P. O. Address	Type Sawmill	Kind of					Cus.
		Logs Bought	Stump.	Road.	Del.		
<u>Hillsboro</u>							
Durgin, Ernest	P	SW&HW	X				
LaBonte, Antonio	B	SW&HW	X				
Livingston, Sidney	P	SW&HW	X				
<u>Hollis</u>							
Glover, Milton, RFD #2, Milford	S	SW					X
<u>Hudson</u>							
Ducharme, Walter, RFD	S	SW					X
Sargent, Issac, RFD	S	SW	X	X	X		X
<u>Litchfield</u>							
Yanis, Stanley, 102 Hollis Street, Nashua	P	SW	X				
<u>Lyndeboro</u>							
Ballou, C. Co., Douglas Street, Uxbridge, Mass.	S	SW	X	X	X		
Bergeron Bros. Lbr. Co., 60 Locke St., Nashua	P	SW&HW	X				
<u>Manchester</u>							
Bailey, Arthur D., 48 N. Adams St.	B	SW	X				
Plante, Marshall, 248 Villa St., Manchester	P	SW	X				
West Side Lumber Co., 168 S. Main St.	S	SW	X			X	
<u>Merrimack</u>							
Heath, A. F., S. Merrimack	B	SW	X				
<u>Milford</u>							
Wilkins and Son Amherst	S	SW	X	X	X		X
Lorden Lumber Co.	S	SW&HW	X	X	X		
Matson, Theodore	P	SW&HW	X	X	X		
White Mt. Freezer, Broad St., Nashua	S	SW	X	X	X		
Whitten, Chester	S	SW	X	X	X		
<u>Mont Vernon</u>							
Riley, Gilbert, RFD, Milford	S	SW					X
<u>Nashua</u>							
Hall, William, RFD #2	S	SW					X
<u>New Boston</u>							
Hersey, W. B.	S	SW					X
<u>New Ipswich</u>							
Kurth, Walter	S	SW	X				X

Persons or Company and P. O. Address	Type Sawmill	Kind of Logs Bought	Stump.	Road	Del.	Cus.
--------------------------------------	--------------	---------------------	--------	------	------	------

Pelham

Landry, Wm., 25 Lamb St., Lowell, Mass.	S	SW				X
Pelham Lbr. Co., (Fred S. Tinkham)	S	SW	X	X	X	
Smith, Ellsworth	S	SW				X

Weare

Colburn, Robert, RFD #1, Weare	S	SW	X			X
Cuddihee, J. W. RFD, Goffstown	P	SW	X			X
Dwinnell, J. N.	S	SW	X			X
Gilman, Wm., E. Weare	P	SW	X			X
Huckins, Raymond, Tilton (N.E.Box)	P	SW	X			
Knox, Robert L., E. Weare	S	SW&HW				X

Wilton

Frye, E. B. & Son	S	SW&HW			X	
Tuttle, Vic., Wilton Center	S	SW	X		X	X
Whiting, David & Son (Chaffee Bros.) Oxford, Mass.	B	SW	X			

MERRIMACK COUNTY

Allenstown

Levesque, Steve, 111 Glass St., Suncook	S	SW				X
--	---	----	--	--	--	---

Andover

Dalphond Bros., Inc.	S	SW&HW	X	X	X	
----------------------	---	-------	---	---	---	--

Boscawen

Atkinson, George	S	SW	X	X	X	
Colby Lumber Co.	S	SW&HW	X	X		
Durant, Herbert B., 164 N. Main St., Penacook	S	SW&HW		X	X	X
New England Forest Industries, Inc. 3 N. State St., Concord	S	SW&HW	X	X		

Bow

Riel, Samuel J., Pittsfield	P	SW	X			
-----------------------------	---	----	---	--	--	--

Bradford

Heselton, Walter A. & Son	S	SW&HW	X			
Westerberg, Edwin E. Co., Inc.	S	SW	X		X	

Chichester

Shaw & Reed, N. Chichester	P	SW	X			
Barton Bros., Pittsfield	P	SW	X			

Concord

Concord Lumber Co., Eastman St.	S	SW	X	X		
Twin State Lumber Co., Loudon Road	B	HW	X			

Persons or Company and P. O. Address	Type Sawmill	Kind of				
		Logs Bought	Stump.	Road	Del.	Cus.
<u>Dunbarton</u>						
Little, Charles, Contoocook	P	SW	X			
<u>Epsom</u>						
Huckins, George E., Gossville	S	SW	X	X	X	X
<u>Franklin</u>						
Buswell, Guy A., West Franklin	S	SW	X	X	X	X
<u>Henniker</u>						
Patenaude, Barry	P	SW	X			
Upton & Whitcomb, Hancock	B	SW	X	X		
<u>Hooksett</u>						
Smalley, John Route 1, Manchester	P	SW	X			
<u>Hopkinton</u>						
Astles Lumber Co., Contoocook	S	SW	X		X	
Huckins, Raymond, RFD 1, Tilton	P	SW&HW	X			
<u>Loudon</u>						
Minery, Allan, RFD 8, Concord	P	SW	X	X	X	X
Moore & Page Lumber Co., RFD 8, Concord	S	SW	X	X	X	X
Sanborn, Albin, J., RFD 2, Pittsfield	S	SW	X			X
<u>Newbury</u>						
Bushway, Leon, S. Newbury	S	SW&HW	X	X	X	
Craig, Guy A & Son, Bradford	S	SW	X		X	
<u>New London</u>						
Emery, Roy E., Elkins	S	SW&HW	X	X	X	X
<u>Pittsfield</u>						
Catamount Lumber Co.	S	SW	X	X	X	X
Knight & Freese	B	SW&HW	X			
Pittsfield Box & Lumber Co.	P	SW	X			
<u>Salisbury</u>						
Keyser & Heath, RFD, Andover	P	SW	X			
Prince, Ray H. & Son, RFD, Andover	S	SW&HW	X	X	X	X
<u>Warner</u>						
Hill Box Co., Inc.	B	SW	X			
Nichols, I. Earl	S	SW	X	X	X	
<u>Webster</u>						
Hawkins, Reginald	P	SW&HW	X			
<u>Wilmot</u>						
Patten, Ernest M.	S	SW&HW	X	X	X	



Persons or Company and P. O. Address	Type	Kind of Logs	Stump.	Road	Del.	Cus.
	Sawmill	Bought				

ROCKINGHAM COUNTY

Auburn

Guinesso Bros., RFD #1 Manchester Water Works, Lincoln St., Manchester, A.J. Christie, Forester	S	SW&HW	X	X	X	X
Royer, Arthur, Pingree Hill	S	SW	X	X	X	X

Brentwood

Cutter, Frank, Farmington	P	SW				X
---------------------------	---	----	--	--	--	---

Candia

Perkins, Arthur E., Weeks, Harold S., High Street	P S	SW SW	X X	X	X	X X
--	--------	----------	--------	---	---	--------

Chester

Lane, Walter Prisby, Charles, 91 Westland Street, Manchester	S S	SW&HW SW	X X	X	X	X X
--	--------	-------------	--------	---	---	--------

Danville

Colby, Alden	B	SW	X			
--------------	---	----	---	--	--	--

Deerfield

Plant Bros.	P	SW	X			
-------------	---	----	---	--	--	--

Derry

Kimball, Hayford True & Noyes Webber, Robert, Rt. 1, Box 69 Mathes, Robert, RFD #1	SW S&P P B	SW&HW SW&HW SW SW	X X X X	X X	X X	X X
---	---------------------	----------------------------	------------------	--------	--------	--------

Epping

Hamel, Walter Ladd, Plum Johnson Lumber Co., P. O. Manchester	S P S	SW SW SW&HW	X X X	X	X	X
---	-------------	-------------------	-------------	---	---	---

Exeter

Plouffe, Arthur, Park St.	S	SW&HW	X		X	X
---------------------------	---	-------	---	--	---	---

Fremont

Fremont Lumber Sales, R. Rousch or Chester Kinert Gagnon, Adilade, RFD, Kingston Spaulding - Frost, Co., J. Culick, Mgr.	S S S	SW&HW SW SW	X X X	X X X	X X X	X X X
--	-------------	-------------------	-------------	-------------	-------------	-------------

Greenland

Collins, Clifford, Winnicutt Rd.	S	SW	X			X
----------------------------------	---	----	---	--	--	---

Hampstead

Collette, Alfred D. Harvey, Theodore Jr., Epping	S P	SW SW	X X	X	X	X X
---	--------	----------	--------	---	---	--------

Persons or Company & P. O. Address	Type	Kind of	Stump.	Road	Del.	Cus.
	Sawmill	Logs Bought				
<u>Hampton Falls</u>						
Savage, Charles	S	SW				X
<u>Kensington</u>						
Evans, Arthur	S	SW	X		X	X
Fernald, Richard, Nottingham	P	SW	X			
<u>Kingston</u>						
Cheney, Roland & Son, E. Kingston, RFD	S	SW&HW	X	X	X	X
Collins, Leon, E. Kingston, RFD	S	SW&HW	X	X	X	X
Hanson, Forrest, RFD	S	SW	X	X	X	X
Thibeault, Lewis, Mast Rd., Epping	P	SW	X	X		
<u>Londonderry</u>						
Anderson, Roger	P	SW	X			
Carter, Albion, Derry, RFD 1	P	SW&HW	X	X	X	
Esty, Harold, Derry, RFD	S	SW&HW	X	X	X	X
Innie, Patrick, 197 Loxson Ave., Manchester	P	SW	X			
New England Pine Sales, Henry Paul	P	SW	X	X	X	
Rooks, Roger, Derry, RFD	S	SW	X	X	X	X
<u>Newmarket</u>						
Moore, John, 52 Durham Rd., Dover	P	SW	X			
<u>Newton</u>						
Sargent, Richard, Merrimac, Mass.	S	SW	X		X	
<u>Northwood</u>						
Burbridge, Harry	S	SW&HW	X			X
<u>Nottingham</u>						
Fernald, Frederick	P	SW	X			X
Whitcher Lumber Co.	S	SW	X	X	X	X
<u>Raymond</u>						
Campbell, Avery	P	SW	X			
Chaffee Bros, Oxford, Mass.	S	SW&HW	X	X	X	
Green, George, Barrington	P	SW	X			
McKinley & Rock	B	SW	X	X	X	
Moulton Bros.	S	SW&HW	X	X	X	X
Sorabella Bros.	S	SW	X	X	X	
<u>Rye</u>						
Rand, Edgar, RFD, Portsmouth	S	SW&HW	X	X	X	X
<u>Salem</u>						
Ackerman, Royal, Salem Depot	S	SW&HW	X		X	
<u>Sandown</u>						
Landers & Harvvey, Epping	P	SW	X			

Persons or Company & P. O. Address	Type Sawmill	Kind of Logs		Road	Del.	Cus.
		Bought	Stump.			

Seabrook

Chase, Harry E., Smithtown	S	SW	X	X	X	X
----------------------------	---	----	---	---	---	---

Windham

Barlow, Raymond, Range Rd.	B	SW	X			
----------------------------	---	----	---	--	--	--

STRAFFORD COUNTY

Barrington

Barrington Lumber Co., East Barrington	P	SW	X	X		
Clark, Melvin, E. Barrington	B	SW	X			
Green, George, E. Barrington	P	SW	X			

Dover

Jaques, Leigh F., Bay View Rd.	P	SW	X			
--------------------------------	---	----	---	--	--	--

Durham

Johnson, Phillip	S	SW				X
------------------	---	----	--	--	--	---

Farmington

Camerson, A. J.	S	SW	X	X	X	
Farmington Forest Industries, Inc.	P&S	HW	X		X	

Lee

Kennard, Oliver, RFD, Durham	S	SW	X	X	X	X
Sherburne, S. W., RFD 2, Dover	S	SW	X			

Middleton

Chas. Diprizio & Sons, Inc.	S	SW&HW	X	X	X	
-----------------------------	---	-------	---	---	---	--

Milton

New England Box Co., 173 Main St., Greenfield, Mass.	S	SW	X			
Tibbetts Lumber Co., Farmington	S	SW	X	X	X	X

New Durham

Palmer Lumber Co., Inc., Alton	S	SW	X	X	X	
--------------------------------	---	----	---	---	---	--

Rochester

Leroy, E. Allen Co., 151 Wakefield	S	SW	X			
Collins, Raymond, 16 First St.	P	SW&HW	X	X	X	X
Gilman, Ivan, Oak St., Gonic	B	SW	X			
Champlin Box Co., Rochester	S	SW		X	X	
Fogarty, Leonard, Winter St.	B	SW	X			
Berry, Wm., Chestnut Hill Rd.	S					X

Rollinsford

Emerson, Geo. W., Jr., RFD 1, Dover	S	SW	X	X	X	X
New England Box Co., 173 Main St., Greenfield, Mass.	S	SW	X			

Strafford

Avery & Pratt, Center Barnstead	S	SW		X	X	X
---------------------------------	---	----	--	---	---	---

Persons or Company and P. O. Address	Type Sawmill	Kind of Logs				
		Bought	Stump.	Road	Del.	Cus.

SULLIVAN COUNTY

Claremont

Davis & Symonds Lbr. Co., Box 56, Claremont	S	SW&HW	X		X	
Johnson, J. C. Lbr. Co., RFD #1	S	SW&HW	X		X	

Cornish

Jewell, Milton P., RFD #2, Windsor, Vt.	S	SW&HW		X	X	X
--	---	-------	--	---	---	---

Grantham

Cote & Reney Lumber Co.	S	SW	X	X	X	
-------------------------	---	----	---	---	---	--

Langdon

Pelton, Lawrence, RFD, Alstead	S	SW&HW	X			X
Porter, George, RFD, Alstead	S	SW			X	X

Lempster

Onnela, Robert E., 24 Pinnacle Rd., Newport	S	SW	X	X	X	X
--	---	----	---	---	---	---

Newport

New Hampshire Lumber Operating Co., Inc.	S	SW&HW	X	X	X	
Sargeant & Hoy Lbr., Co., 109A S. Main St.	S	SW		X	X	
Weed, L. E. & Son. 187 S. Main St.	S	SW	X	X	X	X

Plainfield

Demers, Warren	P	SW				X
----------------	---	----	--	--	--	---

Springfield

Pillsbury, Clayton M., Box 20, Grantham	S	SW&HW	X		X	X
--	---	-------	---	--	---	---

Sunapee

Trow, W. W. & Sons	S	SW			X	X
--------------------	---	----	--	--	---	---

Unity

Newton, P. A. & Sons, RFD #2, Newport	S	SW&HW			X	X
--	---	-------	--	--	---	---

Out-of-State Stumpage and Log Buyers Who Buy in New Hampshire

	Kind of Logs Bought	Stump.	Road	Del.	Cus.
Bartlett, Edmund W., Salisbury, Mass.	SW&HW	X	X	X	X
Beecher Falls, Mfg. Co., Beecher Falls, Vt. (W.J. Morrisey, Mgr)(Harlie Weir, Buyer)	HW	X	X	X	
Bradford Veneer & Panel Co., Bradford, Vt.	HW(VENEER)	X	X	X	
Britton Lumber Co. Inc., Hartland, Vt.	SW&HW	X		X	
Brown Co. C.N., Lovell, Maine	SW	X	X	X	
Brown Package Co., 176 Spruce St., Winchendon, Massachusetts	SW			X	
Cersosimo Lumber Co. Inc., Brattleboro, Vt.	SW&HW	X		X	
Chadborne, Phillip, Bethel, Maine	SW	X	X	X	
Chaffe Bros., Orford, Mass. & Fryeburg, Maine	SW	X	X	X	
Charles, Raymond L., North Fryeburg, Maine					
Cummings, C. B. & Sons, Norway, Maine	HW(BIRCH)	X	X	X	
Cutts, John, Kittery Point, Maine	SW	X	X		
Davis, L. E., Bethel, Maine	SW			X	
Davis, Richard, Bethel, Maine	SW	X	X	X	
Diamond National Corp., Fryeburg, Maine	SW	X	X	X	
Dunn, Roger, Fryeburg, Maine	SW	X			
Eastern Pine Sales Corp., 10 Milk Street, Boston Massachusetts	SW&HW	X	X	X	
Fessenden Co., Inc., Townsend, Massachusetts	SW&HW	X	X	X	
Fyles & Rice, Bethel, Maine	HW	X	X	X	
Gerry, E. C., Lowell, Maine	SW	X	X	X	
Hall, William A., Kezar Falls, Maine	SW&HW	X			
Hall & Smith, Fryeburg, Maine	SW&HW	X	X	X	
Hanifin, Thomas F., Bellows Falls, Vt.	SW&HW	X	X	X	
Hanover Dowell Co., Bethel, Maine	HW(BOLTWOOD)			X	
Hirsch, R. E. Lunenburg, Massachusetts	SW&HW	X			
Holmes, Russell, Canaan, Vt.	SW&HW			X	X
Holmes, Shirley, Canaan, Vt.	SW&HW		X	X	X
Hurd, Ira & George, E. Lebanon, Massachusetts	SW	X		X	
Ingalls, Charles, Topsfield, Massachusetts	SW	X			
Johnson, Albert, Salisbury, Massachusetts	SW	X	X	X	X
Littlefield, Richard, Kennebunk, Maine	SW(PULFWOOD)	X			
Malmquist Wood Products Co., Post Mills, Vt.	SW&HW	X	X	X	
McLam, D. C., East Corinth, Vt.	SW&HW	X	X	X	
Morse, V. L. & Co., Vernon, Vt.	HW	X			
Moulton Lumber Co., West Newfield, Maine	SW	X		X	
Moulton, Carroll, Lumber, Eliot, Maine	SW	X	X	X	X
Newton-Tibbetts Co., W. Bethel, Maine	HW(BOLTWOOD)			X	
Owen-Illinois Glass Co., N. Troy, Vt. (Warren Drowne, Buyer)	HW(VENEER) inquire direct				
Paris Mfg. Co., South Paris, Maine	HW			X	
Proctor, William P., P.O. Box 216, N. Chelmsford, Massachusetts	SW&HW	X			
Raymond, Charles, North Fryeburg, Maine	SW	X			
Rowe, Phillip, Box 418, York Village, Maine	SW	X			
Sargent, Richard, Merrimac, Massachusetts	SW	X			
Sewell Bros., E. Lebanon, Maine	SW	X	X	X	
Saunders Bros., Westbrook, Maine & South Tamworth	HW	X	X		
Sherburne Bros., Tyngsboro, Mass.	SW	X			
Smith, C. E., Westminister, Mass.	SW				
Smead Lumber Co., Vernon, Vt. (S. Vernon, Mass)	SW&HW	X	X	X	
Snowcroft Co., Norway, Maine	HW	X		X	
True Temper Corp., St. Johnsbury, Vt.	HW		X	X	
Wood Bros., Newbury, Vt.	SW&HW	X	X	X	X

Portable Debarkers

Calhoun, John	Gilsum, N. H.
Lee, John J.	Logging Hill Rd., Concord, N. H.

Planning Mills

Builders Lumber and Supply Co.	Londonderry, N. H.
Chase, Benjamin	Derry, N. H.
Chick & Son, Inc., John F., Custom Dressing	Silver Lake, N. H.
Colby Bros.	Danville, N. H.
Conway Milling Co.,	Conway, N. H.
Currier, P. L. Lumber Co., Custom Dressing	RFD, Milford, N. H.
Johnson, J. C. Lumber Co.	RFD #1, Claremont, N. H.
Lane Mills	Chester, N. H.
Levesque, Steve	111 Glass St., Suncook, N. H.
Monroe Lumber Co.	Lee, N. H.
Newman Lumber Co., & Transit Milling Co.	Woodsville, N. H.
Pelton, Lawrence (portable mill)	RFD, Alstead, N. H.
Rand Lumber Co.	Rye, N. H.
Rokes, Ralph, Custom Dressing	Hancock, N. H.
State Line Planning	Box 35, Nashua, N. H.
Surwell, W. P.	2 Plymouth Avenue, Nashua, N. H.
Trow, W. W. & Sons	Sunapee, N. H.
Twin State Lumber	Louden Road, Concord, N. H.

Shingle Mill Operators

Fontaine, Donald A.	RFD #2, Claremont, N. H.
Forbes, Lyman	Colebrook, N. H.
Parkhurst, Lynn & Sons	Colebrook, N. H.
Pratt and Avery	Strafford, N. H.

Shook Mill Operators

Hansen, Forest	Kingston, N. H.
----------------	-----------------

Wood Chipping Plants

Fremont Chipwood Co.	Fremont, N. H.
Ossipee Lumber Corp.	Center Ossipee, N. H.
Lakes Region Wood Chipping Corp., Lloyd Hawkenson	Plymouth, N.H.

Pulpwood Buyers

<u>Company</u>	<u>Kinds of Wood Purchased</u>
Brown Company, Berlin, N. H.	Spruce, firm hemlock, tamarack, pine, beech, birch, maple, oak, elm, ash, yellow birch quality sawlogs, and veneer.
Cameron, C. A., Island Pond, Vt.	
Hamlin, Mark, Berlin, N. H.	
Mitchel, R. W., Berlin, N. H. also care of F. G. Marshall, Colebrook, N.H.	
Mountain, Claude, 15-2nd St., Cascade N.H.	
Ellis, George, Gorham, N. H.	
Pitman, Harold, Conway, N. H.	

Franconia Paper Corp., Lincoln, N. H. Gilman, Edwin C., Campton, N. H. Newhall, Orton, Canaan, Vt. Stevens, Glenn, Lincoln, N. H. Waldo, Henry C., Mgr. Wood Dept. Lincoln	Spruce and fir, limited amount of hemlock
Groveton Paper Co., Groveton, N. H. Fogg, Lester, Groveton, N. H. Mountain, Harold S., Groveton, N. H. Pond, Gilbert, Groveton, N. H. Weymss, J. C., Groveton, N. H.	Spruce, fir, dry hemlock, and dry hardwood.
International Paper Co. Ruch, Willard A., No. Stratford, N. H.	Spruce, fir, (inquire direct)
Oxford Paper Co., Rumford, Maine Weston, John, Fryeburg, Maine Ashton, Richard, School Street, Concord, N. H.	Spruce, fir, hemlock, and northern hardwood.
Warren, D. D. Co., Westbrook, Maine True, Robert	Spruce, white pine, and hardwood
Ryegate Paper Co., East Ryegate, Vt.	Spruce and fir (inquire direct)
St. Regis Paper Company Cowan, Frederick, W. Stewartstown, N. H.	Spruce and fir (inquire direct)
Calhoun, John C., Gilsum, N. H.	Hardwood, pulpwood, roadside, and stumpage
Farwell, Thomas, Wells River, Vt.	Spruce, fir, hemlock, pine, hardwood, and poplar.
Moore, George, Lebanon, N. H.	Spruce, fir, hemlock, pine, hardwood, and poplar.
Tobey, Fred C., Jr., Plymouth, N. H.	Spruce, fir, hemlock, and hardwood.

Excelsior Buyers\*

American Excelsior Corp., Lebanon, N. H. Seele, N. F., Mgr.	Peeled poplar and basswood
Berry, O. P. Co., Wolfeboro, N. H.	Peeled poplar.
Lord, W. M. Co., Union & Wolfeboro, N. H.	Peeled poplar, some willow.

\*Excelsior companies prefer peeled wood. The sticks must be 48 inches long and 4 inches minimum diameter at the small end.

Poles, Piling and Post Buyers

Berry, Raymond & Son, West Ossipee, N. H.	Pitch Pine, Red Pine, poles & posts
Coos Forest Products, Inc., Hughes Rd., Colebrook	Cedar Posts (inquire spec.)
New England Pole and Wood Treating Corp. Box 36, Merrimack, N. H. c/o Wm. Footer	Norway and Pitch Pine; spruce Hardwood; oak, maple, hickory.
Kennett Corp., Conway, N. H.	Spruce, Norway Pine, piling.
Koppers Co., Inc., Wood Preserving Division, Nashua, N. H.	Norway (red) and Pitch Pine.
Leavitt, Harold, Conway, N. H.	Spruce and Norway (red) pine piling)
Morrill, Brewster, North Conway N. H.	Spruce and Norway (red) pine piling.
Moulton, Burleigh, Moultonboro, N. H.	Spruce and Norway (red) pine piling.
Whipple, Frank, Tamworth, N. H.	Spruce and Norway (red) pine poles and piling.

Specialty Buyers - Birch Bolts and Other Roundwood Products

<u>Name of Company, P. O. Address</u>	<u>Species and Specifications</u>
Allen-Rogers Corp., Laconia, N. H.	Andover Division at East Andover, N. H. - buying white birch bolts and logs. For prices, specs., etc., contact mill or call Mr. Burt, Laconia, 1213.
Abbott Co., Antrim, N. H.	Cribs and Play Pens.
Ames, Fred, Warren	Bobbin wood - maple, 10" min. diam.
Ames, Manufacturing Co., Center Ossipee	Hardwood lumber
Antrim Molding Co., Inc., Antrim, N. H.	6"-12" White Pine; 4-8-12-16 Lengths.
Antrim Reel Co., Antrim	Reels for rope and twine.
Bedford Box & Crate Co., RFD, Manchester	Pine bolts 40" and 48" min. 4" diam.
Birchcraft Industries, Conway	Hardwood and White pine lumber.
Bixby, Ivan, Rumney	Red oak, 10" min diameter.
Brock, Zack, Bridgewater	White Ash for ladder rounds.
Brown, Arthur B., Center Sandwich	white and yellow birch lumber.
Cambridge Wood Craft Co., Center Ossipee	Carvings, hardwood lumber.
Calley and Currier, Bristol, RFD 2	white birch lumber - No. 2 common and better
Calhoun, John C., Gilsum	Pine thinnings for stave stock, hardwood pulpwood. Oak, veneer logs.
Cameron, A. F., Farmington	white, black, yellow birch, sugar maple, 4' long, 8" diameter.
Chick, John F. & Son, Inc., Silver Lake	Mill work. Prefer No. 2 common and better pine.
Clarke, Harry E. 115 Williams St., Brattleboro	White ash logs, 11'2", 5'8" min. diam.
Clark, Murray, No. Woodstock	W. birch and other hardwoods (write for specifications).
Cummings, G. B. & Sons, Conway, N. H. and Groveton	White and yellow birch, stumpage, logs, bolts, roadside and delivered.
Clement Troy Co., No. Weare	Wood turning (white birch).
Coos Forest Products, Inc., Hughes Road, Colebrook, Irvin Noyes, Mgr.	Spruce, fir and cedar brush.
Crown, Woodworking Co., 123 Cleveland St., Manchester, N. H.	Wood turning (white birch).
Draper Corp., Beebe Riber	yellow birch, sugar maple, hemlock, pine and spruce logs.
Drew, Lyle S., Union	white birch lumber, novelties.
Farmington Bolting Co., Farmington	white birch 50" long 6" min. diameter.
Frankson Furniture Co., West Ossipee	white birch delivered at mill, furniture.
Fremont, Chipwood Co., Fremont, N. H.	softwood slabs.
Frye, E. B. & Son, Wilton,	White and yellow birch, beech, maple and red oak.
Granite Board, Inc., Goffstown, N. H.	particle board softwood sawdust and ground wood.
Glenn Bobbin Co., Kezar Falls, Maine	sugar maple boltwood 50" lengths, 6" top diameter, delivered at mill.
Hammond, Edward J., Tamworth	white and yellow birch stumpage. Slat and square mill.
Kearsage Peg Co., Bartlett	straight grained white and yellow birch in 4' lengths. 6" top diam. Red heart not over 1/3 diam. of stick. Comparatively free from knots and burls.
Kelley Mfg. Co., Rumney	white and yellow birch, white ash. Lumber for crutch stock.
Kendall-Hadley, Inc., Goffstown	window sash, white pine.
Klondike Box Co., E. Weare	white pine bolts 40" and 48" min. 5" diam.
Ladd, J. M. Mfg. Co., Hill	white birch, lengths 5'2", 10'2", 14'2", min. top diam. 8" delivered
Lake Manufacturing Co., Center Sandwich, N. H.	Hardwood bolts.
Leblanc, Gerald, 150 River St., Franklin	Hardwood and softwood bolts. Contact for spec.
Libby, M. E., Wentworth, N. H.	Red oak for ladder rungs.



- McGall Bros., Raymond, N. H. - Elm, gum oak, 18" to 22". Maple, birch and other hardwoods  
6" to 8" diam.
- Mooney, George & Sons, Farmington, N. H. - White birch bolts, (Contact for spec.)
- Moosilauke Lumber and Bobbin Co., Pike - White and yellow birch, sugar maple, beech,  
white ash and red oak.
- Moulton, Richard, Wonalancet - Birch stumpage roadside, and delivered, square mill.
- Northeast Hardwoods, Inc., No. Haverhill, N. H. - Buys hardwood in log and bolt form.  
Write for specifications.
- Parker, Winfield, Littleton (Bethlehem) - White and yellow birch, maple, beech square  
stock also buys pulpwood.
- Portland Dowell Co., Ctr. Ossipee, George Pearson & Parker Merrow - Hardwood stumpage  
Dowell mill, hardwood. Slats and squares.  
Also stumpage within 25 miles radius of mill.
- Saunders. Bros., Westbrook, Maine, S. Tamworth, N. H., Dalton, N. H.; A. C. Wentworth,  
Whitefield, N. H. - Warren, N. H., - Birch logs  
39", 48", 51", length, min. 3" whitewood around  
red heart.
- Sevingy Dowell, Lebanon, N. H.
- Smart Bros., Inc., Center Ossipee - No. 2 common and better white pine.
- Souhegan Mills, Inc., Wilton - pressed wood products, ground wood and sawdust.
- Stone, S. S. & Sons, Fitzwilliam, N. H. - Log run hardwood boards 1 1/8".
- Tekwood, Inc., Division of United Plywood, Lakeport - Good quality hard and soft maple,  
white and yellow birch, beech and basswood logs  
9', 13' 18', in length, 52" bolts, white birch  
min. top diam. 9", other 10'. Logs must be  
reasonably sound, straight and round.
- Tappan Chair, Ctr. Sandwich, N. H. - White birch and white pine lumber.
- Thomas, M. F., Meredith, N. H. - No. 1 and 2 grade white pine logs.
- True Temper Corp., St. Johnsbury, Vt. - Good grade white ash. Write company for spec.
- United Shank & Findings Co., Plymouth - White birch; length 4' to 24', min. top diam.  
8". No more than 2 small knots per 4' section.  
Sound, no cracks or crooks.
- West River Basket Co., Putney, Vt. - Oak and ash logs.
- White Mountain Lumber Co., Arthur Napert, Buyer, Berlin, N. H. - Green logs for osmose  
treatment. Inquire for specifications. No.  
3 common hardwood lumber for pellets and skids.
- White Mountain Woodcraft, George Boucher, 40 Jasper St., Berlin - Short dimension stock.  
Prefers white and yellow birch and maple. 31"  
to 57" lengths, Take up 1/3 red heart. White  
pine 48" length, 8" min. diam.
- Washburn, R. G. Pittsburg, N. H. - Hardwood and softwood sawlogs, yellow birch, veneer  
preferable.
- Yield House, North Conway, Levy, William - No. 1 grade white pine logs and No. 2 common  
and better white pine lumber, cabinets and  
furniture.
- Winham, Harold, Alstead, N. H. - White birch logs.

Partial List of Consulting Foresters Practicing in New Hampshire

Attridge, J. Milton, Antrim  
Bofinger, Paul, 5 Thomas Street, Concord  
Boomer, Stephen H., Center Ossipee  
Breckenridge, Walter, Claremont  
Brown, J. Willcox, 77 North Main St., Concord  
Burrage, Charles; Jaffrey  
Calhoun, John C., Gilsum  
Carpenter, Eugene; 13 Palm St., Concord  
Catheron, Allison, Wagner Woodlands, Lyme  
Christie, Aldis J., Auburn  
Chardon, Alain, Contoocook  
Coville, Stanley, Tamworth  
Day, Gordon, Pine Street, Contoocook  
Dussault, William, Stoddard  
Dwyer, Walter W., Hopkinton  
Feuer, Martin, Atkinson  
Hambrook, Francis G., Center Harbor, RFD (Sandwich)  
Hyde, Gerald, 73 S. River Road, Manchester  
House, William P., Chesham  
Johnston, Richard B., Center Harbor, RFD (Sandwich)  
Keller, John, Bethlehem, N. H. RFD #2, Littleton  
Knickerbocker, Gerald, Spofford  
Koenig, Walter, 3 N. State Street, Concord  
Kuss, Frederick, RFD #4, Laconia  
LaBree, Clifton, Wilson Hill, New Boston  
Lane, William, Crown Point Road, Rochester  
Marshall, Raymond H., 5 Pine Street, Littleton  
Morrill, George W. Jr., Route 3, Concord  
Plumb, Allen, Newport  
Poppema, Donald, Center Barnstead  
Thorne, Thaddeus, Center Conway  
Van Alstine, J. Neil, Center Conway  
Wallace, Oliver, 9 Valentine Hill Road, Durham  
Woodward, Howard, Berlin

Christmas Tree Dealers and Producers

(c) Christmas Trees (b) Boughs

Adair, Elery W., RFD #2, N. Stratford (c)  
Amadon, George N., Lancaster, RFD 1 (c)  
Bacon, Sam, RFD 1, Littleton, (Dalton) (c)  
Ball, D. T., RFD, Colebrook, (c&b)  
Batchelder, Stewart, Clarksville, (P.O. Pittsburg) (c&b)  
Beloin, Alcide, Hall Stream, Pittsburg (P.O. Beechers Falls, Vt.) (c)  
Beloin, Edward, RFD, Colebrook, (South Canaan, Vt.) (c)  
Benoit, Hector, West Stewartstown, (c)  
Brady, James, Jefferson (c)  
Brooks, Darwin, Stewartstown (P.O., RFD Colebrook) (c)  
Brooks, Douglas, N. Haverhill (c)  
Brooks, Hollis, Groveton (P.O. RFD #1, Lancaster) (b)  
Brown, Earle E., Stratford (RFD North Stratford) (c)  
Brown, Peter Alexandria, RFD #1, Bristol  
Bunnell, Holman, Stewartstown (RFD 3 Colebrook) (c)

Crawford, Edgar, Clarksville, P.O. Pittsburg(c)  
Cross, Holman, RFD #1, Colebrook (c)  
Couture, Wilfred, RFD, Lancaster, (Riverton)(c&b)  
Currier, Frank, RFD #1, Lancaster (c&b)  
Day, Lewis W., Stewartstown (b)  
Deline, Emerson, Stark (P.O. Groveton) (c)  
Emerson, Stephen, RFD, Lancaster (c&b)  
Ferguson, W.W., Colebrook, (c)  
Firland Associates, c/o Burbank, Woodsville  
Frizzell, Richard, RFD, Colebrook (c)  
Giroux, Leon, Stewartstown (RFD Colebrook) (c)  
Goodwin, Clyde, RFD 1, Colebrook (c)  
Goodrum, Hazen, Colebrook, RFD (c&b)  
Gray, Leroy, Pittsburg (P.O. Beechers Falls, Vt.) (c)  
Grondin, Claude, Stewartstown, RFD 3, Colebrook (c)  
Haggett, J. W., Canaan (c&b)  
Haynes, Moody, Bishop Brooks (P.O. Beechers Falls, Vt.) (c)  
Hibbard, Ellis, RFD, Stewartstown (P.O. RFD Colebrook) (c)  
Jackson, J. R. & Son, Colebrook (c)  
Jacques, Nelson, Plymouth (c)  
Keach, Douglas, RFD, Colebrook (c)  
Lamoureaux, Peter F., Colebrook (c)  
Lang, Harry, Columbia, RFD, Colebrook (c)  
Locke, Shelton, Champlain St., Berlin (c)  
Lord, Henry, Pittsburg (c)  
Lyons, Albion J., RFD #1, Colebrook (c)  
Marquis, Leon, Pittsburg (P.O. Beechers Falls, Vt.) (c)  
Marshall, Raymond, Pine St., Littleton (c&b)  
McAllaster, Roger & Shirley, Stewartstown, RFD 3, Colebrook (c)  
McGoff, D. M., Lancaster (c)  
McMann, Harlan, RFD, N. Stratford (c)  
Northland Tree Co., Congdon, Percy St., Colebrook (c)  
Noyes, Chester, South Hill Farm, Stewartstown, Colebrook, RFD (c&b)  
Oleson, Norman, Jefferson (c)  
Owens, Albion  
Parker, B. W., Colebrook (c&b)  
Parker, George, P. O. W. Stewartstown, (Clarksville) (c)  
Paquette, Antonio, Pittsburg (P.O. Beechers Falls, Vt.) (c)  
Paquette, Emile, Beechers Falls, Vt. (c)  
Paquette, Marcel J., Twin Mountain (c)  
Placey, Claude, RFD 1, Lancaster (c&b)  
Rainville Bros., Tree Co., Colebrook (c)  
Rancloes, Frank, RFD #3, Colebrook (c)  
Reynolds, William, N. Stratford (c)  
Reed, Kenneth, Jefferson (RFD Lancaster) (c)  
Ricard, James, Canaan (c)  
Riendeau, George, Beechers Falls, Vt., Hall Stream (c)  
Robinson, Claude, Colebrook (c)  
Sawyer, Alfred, Jaffrey (c)  
Schwarz, Thomas, Orford, (c&b)  
Thibeault, Joseph, Box 36, Beechers Falls, Vt., Hall Stream (c)  
Weir, Harlie, Colebrook (c)  
Wheeler, Leonard, Beechers Falls, Vt., (Bishop Brook Road, N. H.) (c)  
Wheeler, Raymond, Pittsburg (P.O. Beechers Falls, Vt.) (c)  
Yale, William, Sandown, RFD #2, Chester, N. H. (c)