

# FOREST MARKET REPORT

1958



## PARTIAL CUTTING

The two major objectives of partial cutting are (1) to preserve the rapidly growing trees which will be more profitable to cut after an additional growing period, and (2) to provide for the reseeding of desirable trees.

COOPERATIVE EXTENSION SERVICE  
UNIVERSITY OF NEW HAMPSHIRE  
DURHAM, N. H.

in cooperation with the  
STATE FORESTRY AND RECREATION COMMISSION

The information in this bulletin was gathered by New Hampshire County Foresters, and the bulletin was written by K. E. Barraclough, Extension Forester, and Roger P. Sloan, County Forester, Rockingham County.

COUNTY FORESTERS

<u>County</u>	<u>Name</u>	<u>Address</u>
Belknap-Stratford	Leighton, Roger S.	County Extension Office Rochester - Tel. 375
	*Webber, Karl	County Extension Office Laconia - Tel. 1340
Carroll	Breon, Theodore F.	County Extension Office Conway - Tel. Hickory 7-5922
Cheshire-Sullivan	Richards, Tudor	County Extension Office Keene - Tel. Elmwood 2-4550
	*Szymujko, Joseph	County Extension Office Claremont - Tel. Claremont 21
Coos	Phipps, Robert H. K.	County Extension Office Lancaster - Tel. 8-4961
Grafton	Sargent, Leslie B.	County Extension Office Woodsville - Tel. 7-2061
Hillsboro	Breck, Robert W.	County Extension Office Milford - Tel. 45
Merrimack	Thompson, Wilbur E.	County Extension Office Concord - Tel. Capitol 5-5505
Rockingham	Sloan, Roger P.	County Extension Office Exeter - Tel. President 2-2741
	*Chase, Donald H.	County Extension Office Exeter, Tel. President 2-2741

\* Assistant County Foresters

## FOREST MARKET REPORT

1958

### THE FOREST MARKET SITUATION\*

The volume of industrial roundwood (exclusive of fuelwood) produced in the United States in 1957 is estimated at 9.2 billion cubic feet. This is about 5 percent less than the peak of about 9.7 billion cubic feet produced in 1956. Sawlogs are expected to account for 59 percent of the roundwood produced in 1957, pulpwood 26 percent, veneer logs 6 percent, and miscellaneous products, such as cooperage logs and bolts, mine timbers, poles, and piling, the remaining 9 percent.

Stumpage prices in 1957, as indicated by prices received on National Forest Timber Sales were at near record levels. Stumpage is not a homogeneous commodity and prices received for different timber sales vary considerably with quality, logging and processing costs, and marketing practices and conditions.

SAWLOGS -- Sawlog production in the United States in 1957 was estimated at 34.8 billion board feet lumber tally. This was about 6 percent less than production in 1956 and 10 percent less than production in 1955. The west accounted for about 53 percent, of the sawlogs produced, the south 34 percent, and the north 13 percent.

The decline of sawlog production since 1955 reflects a drop in residential construction - the most important single use of lumber. Since 1955 non-farm dwelling units starts declined 27 percent, falling from 1.1 million units in 1956 and to an estimated 970 thousand units in 1957. It is generally anticipated that residential construction will increase substantially during the next few years as the upsurge in birthrates that started in the early 1940's results in an increase of new families.

Sawlog prices during early 1957 were near an all-time high. Douglas fir sawlogs delivered at towable waters in western Oregon and western Washington were selling at prices averaging from about \$67 for grade 1 logs to about \$45 for grade 3 logs -- a level somewhat below 1956. Prices for other sawlog species in other regions of the United States followed a somewhat similar trend, reaching a peak during 1956 and declining slightly during 1957.

PULPWOOD -- Pulpwood production in the United States during 1957 was estimated at 34 million cords. This is about 3 percent less than production in 1956 but 10 percent above the 30.9 million cords produced in 1955. The decrease in pulpwood production in 1957 reflects a decrease in demand for paper and paper board, and marks what is believed to be a temporary reversal in a trend that has been sharply upward for many years.

Softwoods such as southern pine, western hemlock, spruce, and fir made up about 83 percent of the pulpwood produced during 1957. It was estimated that about 58 percent of the pulpwood cut in 1957 came from the south, 22 percent from the west, and the remaining 20 percent from the forests of the north.

\*"The Demand and Price Situation for Forest Products", U. S. Forest Service and Commodity Stabilization Service, U. S. Department of Agriculture, November, 1957.

During the first part of 1957, pulpwood prices at the local points of delivery were at an all-time peak, at approximately the level prevailing in 1956.

VENEER LOGS ---The volume of veneer logs produced in the United States during 1957 was estimated at 3.3 billion board feet, including 2.5 billion board feet of softwoods and 1 billion board feet of hardwoods. Total production in 1957 was about 5 percent less than production in 1956, when a peak of 3.7 billion board feet of veneer logs was produced. The decline in production in 1957 primarily reflects the decrease in demand for softwood plywood resulting from the drop in residential construction.

Prices for hardwood veneer logs were at or near a peak during 1957, although they showed wide ranges in value. Black walnut veneer logs were quoted from \$50 to \$375 per M board feet in Illinois.

OTHER ROUNDWOOD TIMBER PRODUCTS -- The production of other industrial roundwood timber products, such as cooperage logs, poles and piling, fence posts, hewn ties, round mine timber, and miscellaneous assortment of other products, amounted to about 700 million cubic feet in 1952. Since then trends in the production of these products have been variable -- some increasing and others decreasing. In total, however, there has apparently not been much change in the level of production.

At the close of 1957 the market for forest products, especially pulpwood, in New Hampshire was quiet. There is a limited market for sawlogs and veneer of good quality. This situation is expected to continue during the first part of 1958. Forecasters predict that the general economy will improve during 1958 and if these predictions are correct the market for forest products will improve during 1958. With a quiet market for forest products, prices paid for stumpage and for logs, pulpwood, and other forest products are less than prices paid at the start of 1957. Woodland owners should consider holding on to their stumpage in a buyers market.

When the general economy improves, the prices offered for stumpage will improve. Trees are different from apples, potatoes, and onions. These commodities must be sold when they are ready for market, regardless, of the price situation. Trees will not deteriorate in value but will increase in value while the owner waits for a sellers' market.

More than half the sawlogs produced now cut in the west

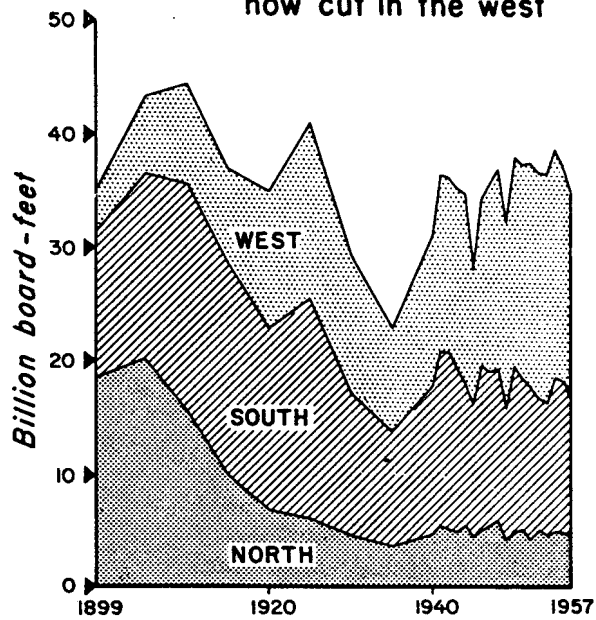

SOURCE: FOREST SERVICE, U. S. DEPARTMENT OF AGRICULTURE AND BUREAU OF THE CENSUS, U. S. DEPARTMENT OF COMMERCE

Timber volume concentrated in the West ... area in the East

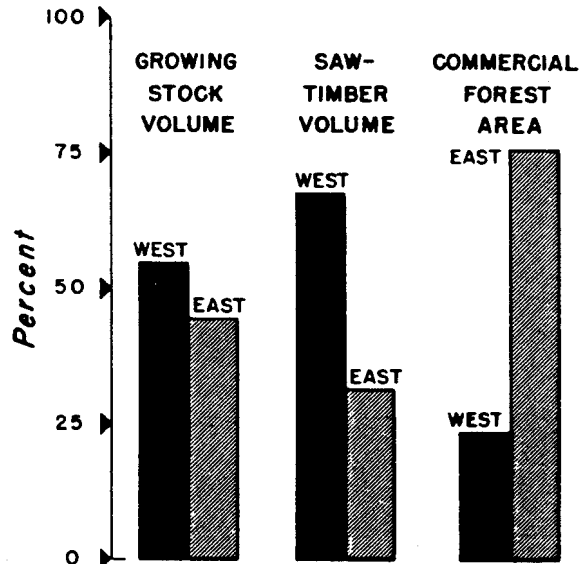

SOURCE: FOREST SERVICE, U. S. DEPARTMENT OF AGRICULTURE

The South leads other regions in pulpwood production

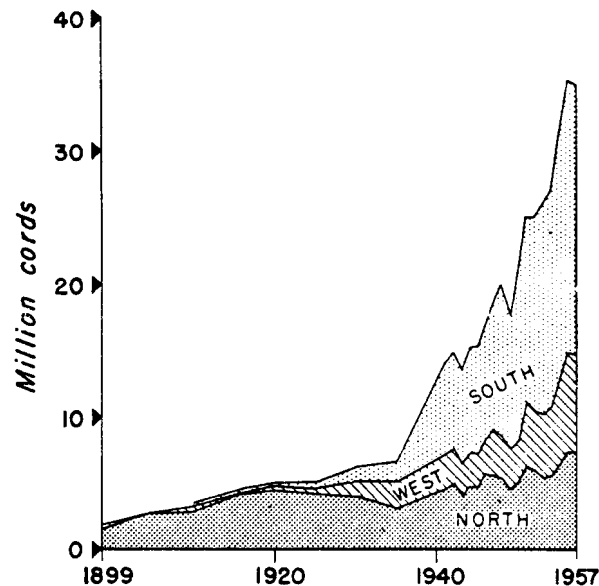

SOURCE: BUREAU OF THE CENSUS, U. S. DEPARTMENT OF COMMERCE AND FOREST SERVICE, U. S. DEPARTMENT OF AGRICULTURE

Pulpwood production has been rising rapidly ... small decline in 1957

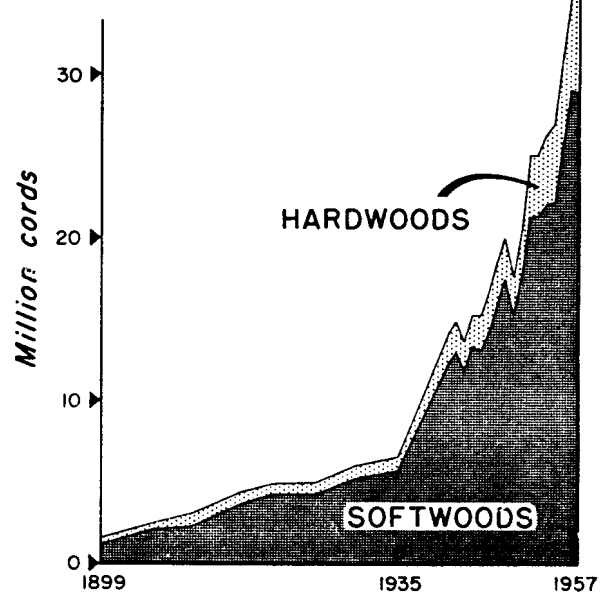

SOURCE: BUREAU OF THE CENSUS, U. S. DEPARTMENT OF COMMERCE AND FOREST SERVICE, U. S. DEPARTMENT OF AGRICULTURE

### Recommendations for Selling

New Hampshire woodland owners who plan to sell stumpage, logs, pulpwood, and other forest products are urged to consider the following recommendations before selling:

1. Find out from buyers of stumpage, logs, pulpwood, and other forest products the prices they offer in order that you may take advantage of the best market. Compare the local prices with those quoted from other sections of the state.
2. Before selling, consult your neighbors who have recently sold timber and use their experience as a guide. Ask your County Forester. In many instances, failure to do this has resulted in the woodland owner not getting full value of the product.
3. Thoroughly investigate all local timber requirements and prices since in many cases local markets pay better prices than outside markets because of the saving of transportation charges.
4. Advertise and secure competition among outside purchasers. The expense will be small and outside buyers will thus learn of chances to bid on timber in competition with local buyers.
5. Secure bids whenever possible, both by the lump sum sale based on closely estimated volume and by log scale measure. A choice is thus offered, and a more profitable form of bid can be accepted.
6. Consider the responsibility of the prospective purchaser before making the sale in order to avoid slow payment, costly collections, and losses.
7. When there is quality timber to market, these trees are worth more than the average or poor-quality trees. Be sure the buyer takes the factor of tree quality into consideration when offering you a price for stumpage.
8. Remember that standing timber usually increases in value and generally can be sold at any time. The owner, therefore, is not obliged to place his product on the market, if the price offered is not satisfactory. Sell only trees that should be cut. These trees should be marked by the owner or his agent with the help and advice of a qualified forester. Reliable operators will make partial cuttings by taking only the marked trees, if the owner insists.
9. A written timber sale agreement between buyer and seller is important before cutting starts on a lot. Sample sale agreement forms to fit different kinds of operations can be obtained from your County Forester.

### Assistance Rendered by the County Forester

The County Forester helps woodland owners to help themselves. Your County Forester will assist you in the examination of your woodlands and make recommendations for managing them. He will help you or your agent in marking trees for cutting in limited amounts, and advise you in the marketing of forest products.

There are thousands of acres of young growing trees, such as pine, spruce, fir, and desirable hardwood, that can be converted into desirable stands of trees, if the overtopping weed trees are cut or killed. It is profitable to prune young, fast-growing, well-formed white pine with the purpose of growing quality logs that will yield clear lumber. Your County Forester can assist you in getting a forest improvement program started in the young stands on your woodlands.

Under the provisions of the Agricultural Conservation program and the Soil Bank program the Federal Government shares the cost of woodland improvements and trees planting with woodland owners. Tree planting on crop land is especially attractive to the land owner who is not a commercial farmer. The government is interested in renting your crop land for a period of at least ten years, if you are interested in taking it out from the production of agricultural crops and planting it to trees. The rental rate is attractive and the government will share 80 percent of the cost of installing the trees, not to exceed \$20 per acre. Your County Forester can provide you with the information about these cost-sharing programs.

#### Range of Prices Paid for Forest Products, January 1958

Quality, quantity, location, logging chance, demand, and other factors affect the prices paid for stumpage, logs, pulpwood, piling, poles, fuelwood, and other forest products. The range in prices paid for hardwood stumpage and for roadside and mill deliveries is so varied that the prices quoted show an extremely wide range. The quality of hardwood varies greatly from generally poor quality in southern New Hampshire to a variation of poor and good quality in northern New Hampshire.

#### TABLES

Table 1. Price Range Stumpage -- Saw Logs per M\*

Species	Stumpage	Roadside	Delivered
White Pine Square Edge Quality	\$12 - 30	\$28 - 45	\$35 - 45
White Pine Box quality	8 - 15	20 - 30	29 - 35
Hemlock	8 - 18	24 - 38	30 - 45
Spruce	9 - 25	28 - 40	30 - 50
Yellow Birch	10 - 35	25 - 55	30 - 85
White Birch	10 - 23	25 - 43	35 - 70
Sugar Maple	9 - 25	25 - 55	30 - 65
Soft Maple	7 - 12	20 - 33	35 - 46
Red Oak	9 - 18	22 - 38	35 - 60
White Oak	10 - 25	44 - 46	50 - 54
Beech	8 - 15	20 - 34	30 - 46
White Ash	9 - 21	25 - 50	30 - 66
Basswood	12 - 30	28 - 50	33 - 60

\* Prices quoted are an average range. Higher prices are paid for stumpage and logs of quality; such as veneer logs, when the market is active and when the material meets special requirement. Read carefully the recommendations for selling on Page 5 before disposing of stumpage, logs, and other forest products.

Table II. Price Range of Pulpwood Per Cord

Species	Stumpage	Roadside	F.O.B.	2/Delivered at Mill
SPRUCE - FIR				
Peeled		\$21.00 - 23.50	Mill delivery	\$25.00 - 28.00
1/Rough	\$1.50 - \$6.00	15.00 - 17.00	price less the freight charge	19.50 - 24.00
HEMLOCK				
Peeled		\$15.00 - 17.50	"	\$20.00 - 22.00
Rough	\$1.00 - 3.00	10.50 - 11.50	"	16.00 - 17.00
POPLAR				
Peeled		\$12.00 - 15.50		\$18.00 - 21.00
Rough	\$1.00 - 2.00	9.00 - 10.00	"	14.00 - 17.00
3/NORTHERN HARDWOOD				
Peeled		\$16.00 - 18.50	"	\$23.00 - 24.00
Rough	1.00 - 3.00	11.00 - 12.00		17.00 - 21.00
PINE				
Peeled		\$14.00 - 15.00	"	\$20.00 - 23.00
Rough	\$1.00 - 3.00	9.00 - 11.00	"	15.00 - 16.00

- 1/ Lake or stream \$19.00 - \$20.00 per cord.  
 2/ Some mills make price adjustments on delivered wood in relation to trucking distance from roadside pickup to the mill.  
 3/ Some mills will accept red oak with northern hardwood. One mill purchased hardwood pulpwood in log form at cord measure.

Table III. Price Range of Excelsior Wood, Boltwood, Poles, Piling

Excelsior Wood			
Species	Stumpage	Roadside	Delivered at Mill
Poplar	\$1.00 - \$3.00	\$16.00 - \$18.00	\$22.00 - \$25.00
Boltwood per Cord			
White Birch	\$5.00 - 13.00	\$18.00 - 22.00	\$25.00 - 32.00
Yellow Birch	2.00 - 13.00	14.00 - 20.00	25.00 - 32.00
Sugar Maple	5.00 - 8.00		23.00 - 26.00
Beech	5.00 - 6.00		21.00
White Pine			15.00



Poles

Species	Stumpage-per M	Roadside - Per M	Roadside - Per Pile
Norway (red) pine	\$15.00 - 25.00	\$45.00 - 55.00	\$5.00 - 12.00

Specifications

Lengths: 25' 30' 35' 40' 45' 50' 55' 60' 65' 70' & 75' long

Tops: Not less than 6" diameter and not more than 10" diameter under bark.

Butts: Not less than 8" diameter and not more than 20" diameter under bark.  
Material must be free from short crooks, excessive sweeps and rot.  
No light between string line laid from center of top to center of butt.  
Knots to be trimmed close to the body of the stick. Material need not be put on brow or skids in some cases.

Barn Poles \*

<u>Species</u>	<u>Length</u>	<u>Top Diameter</u>	<u>Delivered Price</u>
Norway (red) pine	10' to 25'	4½" to 6½"	\$.70 - \$3.65

Posts \*

<u>Species</u>	<u>Length</u>	<u>Top Diameter</u>	<u>Delivered Price</u>
Norway (red) pine	6' - 6"	8½" - 9½"	\$.90 - \$1.00
and Pitch Pine	7' - 0"	3½" - 10½"	\$.25 - \$1.05
	8' - 0"	4½" - 8½"	\$.40 - .95

Barn Poles: All measurements are inside bark. Must be straight, free from rot and cut to length. Knots to be trimmed close to the body of the stick.

\* Before cutting any posts or poles woodland owners should inquire of buyers concerning current specifications and purchasing program.

Piling

<u>Species</u>	<u>Stumpage</u>	<u>Roadside</u>
Spruce, ) Norway Pine, ) and Hardwood)	\$.16 - \$.20 per linear foot \$45.00 - \$60.00 per M	\$.26 - \$30 per linear foot

Specifications: 30 - 60 ft. lengths  
No minimum butt size for 40-49' piling  
Top diameter 7".

Table IV. Price Range of Fuelwood Per Cord

Species	Stumpage	Roadside	At Retail Yard	Del'd Buyers Premises
Hardwood				
4 ft. wood	.50 - \$2.50	\$10.00 - 15.00	\$12.00 - 16.00	\$17.00 - 23.00
12, 14, 16" lengths*				18.00 - 24.00
Softwood Slabwoods**				
4 ft. lengths		1.00 - 4.00		4.00 - 11.00
16" and shorter				8.00 - 18.00
Hardwood Slabwood at mill		2.00 - 10.00		

\* \$3.00 - \$5.00 asked for sawing 4 ft. wood into stovewood.

\*\*Often given away if taken green at sawmill pit.

Formula for determining cords of fuelwood, pulpwood and boltwood.  
Average height in inches x length of pile in feet = number of cords.

. 384

Example

$$\frac{48 \times 8'}{384} = 1 \text{ cord}$$

If wood is longer or shorter than standard length (48") divide standard bolt length to get correct percentage. (Example 39" divided by 48" equals 81%)

Table V. Price Range of Christmas Trees and Boughs

Balsam Fir - Spruce	Stumpage	Roadside	Del. at R.R. Car
Christmas Trees per bundle	\$ .50 - 1.00	\$2.00 - 3.00	\$2.25 - 3.25
Single trees	.15 - 2.00	.50 - 3.00	
Boughs			
Bundle weight 50 lbs.	.10 - .25	\$ .75 - 1.75	
Per ton	\$10 .00 - 15.00	40.00 - 60.00	

Boughs for Distillation

Fir, Cedar, Spruce, \$8.00 - \$10.00 per chipped cord. (inquire for specifications)

Table VI. Operating Costs

Logs	Felling and Bucking Per M	Yarding Per M	Trucking Per M
Softwood	\$5.00 - \$10.00	\$5.00 - \$10.00	\$4.00 - \$12.00
Hardwood	\$6.00 - \$12.00	\$5.00 - \$12.00	\$5.00 - \$15.00
Pulpwood	per cord	per cord	per cord
Softwood	\$4.50 - \$7.00	\$2.00 - \$6.00	\$3.00 - \$9.00
Hardwood	\$4.50 - \$8.00	\$2.50 - \$7.00	\$4.00 - \$9.75
Twitching stump to roadside (cutting)	\$6.00 - \$9.00 per cord, horse furnished		
Man with chain saw	\$1.90 - \$3.50 per hour.		
Stump to Stick	\$30.00 - \$40.00 round edge softwood lumber, per M.		
	\$32.00 - \$60.00 square edge softwood lumber, per M.		
Custom Sawing	\$13.00 - \$25.00 per M for softwoods		
	2.00 - 5.00 more per M for hardwoods		
Planing	5.00 to 12.00 per M		
Horse rental	2.00 per day, including board		
Chain saw rental	.75 - \$1.50 per cord.		

Table VII. Wholesale Price List for White Pine, Hemlock  
and Spruce. FOB a New Hampshire Lumber Yard

EASTERN WHITE PINE

Dressed 1, 2 or 4 sides, Matched or Novelty Siding

<u>D Sel. &amp; Btr</u>	<u>#1 &amp; #2 Com.</u>	<u>#3 Com.</u>	<u>#4 Com.</u>
1x3 .. \$180.	1x3 .. \$125.	1x3 .. \$90.	1x3 .. \$65.
1x4 .. 180.	1x4 .. 135.	1x4 .. 100.	1x4 .. 70.
1x5 .. 180.	1x5 .. 135.	1x5 .. 105.	1x5 .. 75.
1x6 .. 220.	1x6 .. 160.	1x6 .. 120.	1x6 .. 80.
1x7 .. 220.	1x7 .. 160.	1x7 .. 120.	1x7 .. 85.
1x8 .. 225.	1x8 .. 160.	1x8 .. 120.	1x8 .. 85.
1x9 .. 225.	1x9 .. 160.	1x9 .. 120.	1x9 .. 85.
1x10 .. 225.	1x10 .. 160.	1x10 .. 120.	1x10 .. 85.
1x11 .. 225.	1x11 .. 160.	1x11 .. 120.	1x11 .. 85.
1x12 .. 230.	1x12 .. 175.	1x12 .. 135.	1x12 .. 85.
1x13 .. 230.	1x13 .. 175.	1x13 .. 130.	1x13 .. 85.

5/4 to 8/4 -- #2 & #3 Common only add \$5. per M

RANDOM WIDTH SHOP

\$125. Per M

Single Clapboard Siding 1 x 5 only	Add \$4.00 per M
Double Clapboard Siding 1 x 8 Pat. 115 #3c	Add \$4.00 per M
Double Clapboard Siding 1 x 8 Pat. 115 #4c	Add \$7.00 per M
Log Cabin Siding 2 x 8	Add 10.00 per M
For Beading or V Edge one side #2 & 3c only	Add \$4.00 per M
For Bundling	Add \$2.00 per M
For Rough	Deduct 5.00 per M
For Resawing 1 cut	Add \$8.00 per M
For Resawing 2nd cut	Add \$2.00 per M

KNOTTY PINE -- Pickwick Pattern

All A Grade	\$160. M
#3 Knotty Pine	135. M
Specified Lengths	Add 10. M

NATIVE HEMLOCK

Boards

All dimensions \$79.00 - \$84.00

1x2 & 1x3	\$80.
1x4	70.
1x5	75.
1x6 & 1x7	78.
1x8 & up	80.

Spruce Dimensions \$84. - \$89.00

LIST OF FOREST PRODUCTS BUYERS \*

Names of buyers listed in this bulletin are those who have indicated to the County Foresters that they are in the market now or at a later date to purchase one or more of the following: stumpage, logs, pulpwood, bolts, excelsior wood, piling, posts, and other forest products. Many buyers and operators will give a preference to owners in the purchase of forest products who are interested in harvesting forest products from their holdings in accordance with cutting practices recommended by a County Forester or a private forester. Owners can well consider giving options for further cuts to operators who will make partial cuttings in stands operated according to good forest management.

The following abbreviations are used.

SW -- Softwood	HW -- Hardwood	Stump -- Stumpage
Road-- Roadside	Cus -- Custom Sawing	Del. -- Delivered to Mill
P ---Portable	S -- Stationary	B -- Buyer only
		L -- Logger

\*Names of forest products buyers and other persons listed are offered without recommendations or preference. Omission is not a reflection on the integrity of any person. Any buyer not listed and interested in being listed in future issues may do so by contacting your County Forester or Extension Forester.

Persons or Company and P. O. Address	Type Sawmill	Kind of Logs Bought	Stump.	Road	Del.	Cus.
<u>BELKNAP COUNTY</u>						
<u>Alton</u>						
Pittsfield Box Co., Pittsfield	P	SW	X			
<u>Barnstead</u>						
Drake, Harvey, Center Barnstead	P	SW	X			
Chaffee Bros., Oxford, Mass	P	SW	X	X	X	
<u>Belmont</u>						
Heuber Lumber Co., RFD 1, Laconia	S	SW&HW	X	X	X	X
Contigiani, Mario, Rt. 1, Laconia	S	SW&HW	X	X	X	X
<u>Gilmanton</u>						
Freese, William, Pittsfield	P	SW	X			
Clairmont, Joseph, Gilmanton Corners	P	SW&HW	X	X	X	X
Daroska, Banj., RFD, Pittsfield	P	SW	X			
<u>Guilford</u>						
Gardner, Walter	B	SW&HW	X			
<u>Laconia</u>						
Laconia Milling Co., Box 144	S	SW&HW	X	X		
Sullivan Wood Prod., Water Street	S	SW	X	X	X	
Tekwood, Lakeport	S	HW			X	
Allan-Rogers Corp., Water St.	B	HW	X	X	X	

Persons or Company and P.O. Address	Type Sawmill	Kind of Logs Bought	Stump.	Road	Del.	Cus.
<u>Meredith</u>						
Blake, Marvin, Rt. 2	S	SW	X	X	X	X
Thompson, Howard F.	S	SW&HW	X	X	X	X
<u>New Hampton</u>						
Avery, Bernard, RFD, Ashland	S	SW	X	X	X	X
<u>Tilton</u>						
Daniels, Thomas, RFD	S	SW	X	X	X	X
Daniels, Walter, RFD	B	SW	X	X		
Tilton Lumber Co., Inc.	B	SW	X			
<u>CARROLL COUNTY</u>						
<u>Albany</u>						
Leavitt, Harold, Conway	B&L	SW&HW	X			
Pratt, Clifford, Conway	S	SW	X			X
<u>Bartlett</u>						
Chandler, Earl W.	B&L	SW&HW	X			
Drew, Danny, Jr., Intervale	B&L	SW&HW	X			
<u>Brookfield</u>						
Garner, Frank, Sanbornville	B	SW	X			
<u>Chatham</u>						
Head, Richard, Fryeburg, Me.	B&L	SW&HW	X			
<u>Conway</u>						
Conway Supply Co.	S	SW	X	X	X	X
Currier, Owen, Fryeburg, Me.	B&L	SW&HW	X			
Heath Bros. Fryeburg, Me.	B&L	SW&HW	X			
Ingle, Leo	B&L	SW&HW	X			
Kimball, Maurice, Center Conway	B&L	SW&HW	X			
Morrill, Brewster, North Conway	B&L	SW&HW	X			
Munroe, Everett, Fryeburg, Me.	B&L	SW&HW	X			
North Conway Lbr. Co., No. Conway	B	SW	X	X		
Smith, A. Hood	B&L	SW&HW	X			
Smith, Joseph, North Conway	B&L	SW&HW	X			
The Kennett Corp.	S	SW&HW	X	X	X	
Wetmore, William S., Center Conway	O	SW&HW	X			
<u>Eaton</u>						
DeWitt, Harry, Eaton Center	B&L	SW&HW	X			
Nelson, Ernest, Eaton Center	S	SW	X	X	X	X
Simonds, James G. Snowville	B&L	SW&HW	X			
<u>Effingham</u>						
Chick, Sumner, East Wakefield	P	SW	X			
Davis, Bros., Effingham Falls	B&L	SW&HW	X			
Thurston, Howard, " "	B&L	SW	X			
<u>Freedom</u>						
Berry, Raymond X Son, West Ossipee	B&L	SW	X			
Nason, Jessie	P	SW	X			

Person or Company and P.O. Address	Type Sawmill	Kind of Logs Bought	Stump.	Road	Del.	Cus.
<u>Madison</u>						
Clayton & Ward	S	SW&HW	X	X	X	X
New England Box Co., West Ossipee	S	SE&HW	X	X	X	
<u>Moultonboro</u>						
Davis, Chester & Son						
RFD Center Harbor	S	SW&HW	X	X	X	X
Moulton, Perley	B&L	SW	X			
Smith, J.A., RFD Center Harbor	S	SW	X	X	X	X
<u>Ossipee</u>						
Abbott, Harry, RFD Ossipee	P	SW	X			
Fisher, Fred, RFD Ossipee	B&L	SW	X			
Knox, Bros., West Ossipee	S	SW&HW	X			X
McDuffie, Lloyd, RFD Ossipee	S	SW	X			
Nelson, H.A. & Son, Center Ossipee	S	SW	X	X	X	X
Russell, Ike, Center Ossipee	B&L	SW	X			
<u>Sandwich</u>						
Bellingham Lbr. Co., Elmer Norcross, Mgr., Tamworth	S	SW&HW	X	X	X	
Bickford, Charles, Center Sandwich	B&L	SW&HW	X	X		
Bickford, Fred A. & Son, Center Sandwich	B&L	SW&HW	X			
Burrows, Lester, Jr., Center Sandwich	B&L	SW&HW	X			
Eastern Pine Sales Corp., Robert Gray, Mgr., Center Sandwich	S	SW	X	X	X	
Elliot, Charles, North Sandwich	B&L	SW&HW	X			
Elliot, Philip, Center Sandwich	B&L	SW	X			
Hambrook F.G., RFD Center Harbor	B&L	SW&HW	X			
McCormack, George, North Sandwich	B&L	SE&HW	X			
<u>Tamworth</u>						
Bickford, Carl O., Tamworth	S	SW	X			
Hidden, John	B&L	SW&HW	X			
Moulton, Richard	B&L	SW&HW	X			
Nickerson, Lawrence, Chocorua	B&L	SW	X			
N. E. Forest Ind., Inc.	S	SW&HW	X	X	X	
Ryder, Perley, South Tamworth	B&L	HW	X			
Whipple, Frank	B&L	SW	X			
<u>Tuftonboro</u>						
Baxter, George, RFD Wolfeboro	S	SW	X			
Dow, Roland, RFD Ossipee	P	SW	X			
Hodgdon, Forrest, RFD, Ossipee	B&L	SW	X			
Hunter, Bradbury, Melvin Village	S	SW	X	X	X	X
Williams, Roger L., Center Tuftonboro	B&L	SW	X			
<u>Wakefield</u>						
Cate, Morris, Sanbornville	P	SW	X			
Duchano, Oscar, Sanbornville	P	SW	X			
Tuttle, Irving, Sanbornville	B&L	SW	X			
Wiggin, Albert, Sanbornville	B	SW	X			

Person or Company and P. O. Address	Type Sawmill	Kind of Logs Bought	Stump	Road	Del.	Cus.
<u>Wolfeboro</u>						
Chick, George, R.F.D. East Wakefield	P	SW	X			
Melanson, J. I.	B	SW	X			
Pitman, George E., Barnstead	P	SW	X			
<u>CHESHIRE COUNTY</u>						
<u>Alstead</u>						
Burroughs, Walter R., E. Alstead	P	SW	X	X	X	X
LaFrank, Charles J.	S	SW&HW	X		X	
<u>Chesterfield</u>						
Leroux, D.W., 3 Park Ave., Keene	P	SW&HW	X	X	X	X
Stone, D.S., Lbr. Co. Rt. 1, Keene	S	SW&HW	X	X	X	X
South Newfane Lbr. Co. South Newfane, Vermont	S	SW&HW	X	X	X	X
Welcome, Paul E.	S	SW&HW	X	X	X	X
<u>Fitzwilliam</u>						
Tommila Bros., Troy	S	SW&HW	X			
Stone, S. S. & Sons	S					X
<u>Gilsum</u>						
Gregory, Louis J., 427 Washington St. Keene	P	SW&HW	X		X	X
<u>Jaffrey</u>						
Annett Box Co., Squantum Rd.	S	SW&HW	X	X	X	X
Drew, Everett, Wilton	P	SW	X			
<u>Keene</u>						
Carey Chair Mfg. Co. Victoria St.	S	HW	X		X	X
Platts Box Co., Congress St.	S	SW			X	
<u>Marlboro</u>						
Cummings, F.T., Inc., Box 185 Troy	S	SW&HW	X	X	X	
Beauregard, Charles & Sons, Inc.	S	SW	X	X	X	
<u>Richmond</u>						
Lane, C. L., Co., East Swanzey	S	SW	X	X	X	
<u>Rindge</u>						
Jonas Damon Estate, State Line, N. H.	S					X
<u>Stoddard</u>						
Cornwell, Paul E.	P	SW	X			
<u>Walpole</u>						
Quinlar, Lumber Co. Box 671	S	SW&HW	X		X	X
<u>Westmoreland</u>						
Dodds, John C., Wyman Rd. Keene	S	SW&HW			X	X



Person or Company and P. O. Address	Type Sawmill	Kind of Logs Bought	Stump.	Road	Del.	Cus.
<u>Winchester</u>						
New England Box Co., 173 Main St. Greenfield, Mass	S	SW	X			
Winchester Reel Co., Ashuelot	S	SW&HW			X	
Lawrence, Charles H.	P	SW	X			
Lackey, Philip	B&L	SW&HW	X			
<u>COCS COUNTY</u>						
<u>Berlin</u>						
Duguay, Frank, Duguay Street	S	SW&HW	X	X	X	X
White Mr., Lumber Co. Box 392, Arthur Napert, Buyer	S	SW	X	X	X	
<u>Clarksville</u>						
Chappell, Fonroe, Pittsburg	S	SW&HW	X	X	X	X
<u>Colebrook</u>						
Hicks, P. A. & Sons	B	SW			X	
Jackson, H. F., RFD #1	S	SW				X
Weir, Harlie	B	SW	X	X	X	
<u>Columbia</u>						
Parkhurst, Lynn & Sons, RFD #2 Colebrook	S	SW	X	X	X	X
<u>Errol</u>						
Thurston, G. O.	S	SW&HW	X	X	X	X
<u>Groveton</u>						
Femia, Joe, Western Ave. Berlin	P	SW	X			
<u>Lancaster</u>						
Alden, Clayton M, RFD #1	S	SW&HW	X	X	X	
Alden, Harold B., RFD #1	S	SW	X	X	X	X
Placey, George, RFD #1	S	SW		X	X	X
<u>North Stratford</u>						
Granite State Veneer, Inc. Allie Salls, Mgr. Reuben Washburn, Buyer	S	HW	X	X	X	
Washburn Lumber Co., Harold Rich, Supt. Reuben Washburn, Buyer	S	SW&HW	X	X	X	
<u>Pittsburg</u>						
Brooks, Leo; P.O. Beecher Falls, Vt.	S	SW	X	X	X	X
<u>Shelburne</u>						
Poretta, Lumber Co.	S	SW&HW	X	X	X	X
<u>Stratford</u>						
Birom, Hanaford, Island Pond, Vt.	S	SW	X	X	X	X
<u>Whitefield</u>						
Alexander Casket Co., Littleton Robert Alexander, Whitefield	S	SW		X	X	X
Temple, Milo, RFD #4	S	SW	X	X	X	X

Person or Company and P. O. Address	Type	Kind of		Stump.	Road	Del.	Cus.
	Sawmill	Bought	Logs				
<u>GRAFTON COUNTY</u>							
<u>Alexandria</u>							
Robie, Ernest S., RFD	P	SW&HW	X			X	X
<u>Ashland</u>							
Gallup Lumber Co. c/o B. Avery, Mgr.							
Plymouth	S	SW	X	X	X	X	X
Avery, Harry	B	SW	X	X			
<u>Bath</u>							
Whitcomb, Wayne, RFD, Woodsville	S	SW	X				X
<u>Bridgewater</u>							
Atwood, Donald, RFD, Plymouth	S	SW&HW	X	X	X	X	X
<u>Bristol</u>							
Hutchins & Hutchins	S	SW&HW				X	
Plankey Brothers	S	SW&HW	X	X	X	X	X
Williams, R. P. & Son	S	SW&HW	X	X	X	X	X
<u>Campton</u>							
Draper Corp., Beebe River	S	SW&HW	X	X	X		
Mardin, Robert, RFD, Plymouth	S	SW&HW	X	X	X		X
Smith, Norman, RFD, Plymouth	P	SW&HW	X	X	X		
<u>Canaan</u>							
Lary, A. C.	S	SW&HW	X	X	X	X	X
Remacle, Roger L.	S	SW&HW	X	X	X	X	X
Morris Lumber Co.	S	SW&HW	X	X	X	X	X
<u>Enfield</u>							
Fairfax Co.	S	SW&HW	X	X	X		
Lakeside Lumber Co.	S	SW&HW	X	X	X		
<u>Franconia</u>							
McKenzie, Stuart P.	S	SW					X
Sherburne, Robert W.	S	SW&HW	X	X	X		X
<u>Grafton</u>							
Bradley, Maurice F.	S	SW&HW	X	X	X		
Hazen, L. M.	S	SW	X	X	X		
<u>Hanover</u>							
Iacoss, Niles, P. O. Etna	S	SW	X	X	X		X
<u>Haverhill</u>							
Lewis, E. H. P.O.(Pike or N. Haverhill)	S						X
Mardin, Clement	S	SW&HW	X	X	X		X
Moosilauke Lbr. & Bobbin Co. (Pike)	S	HW	X	X	X		
Newman Lbr. Co. & Transit Milling Co.							
Woodsville	S	SW	X	X	X		
Northeast Hardwoods Inc.	S	HW	X	X	X		

Person or Company and P. O. Address	Type	Kind of Logs Bought	Stump	Road	Del.	Cus.
<u>Holderness</u>						
Melanson, R. E., Ashland	S	SW&HW	X	X	X	X
Hall, Lester S., White Oak Road	S	SW&HW				X
<u>Landaff</u>						
Davis, Jack, RFD, Lisbon	S	SW&HW	X	X	X	X
<u>Lebanon</u>						
Clough, N. P., and Co.	S	SW&HW	X	X	X	X
<u>Lincoln</u>						
Franconia Paper Corp.	S	SW&HW	X	X	X	X
<u>Lisbon</u>						
Varney, Robert	S	SW&HW	X	X	X	X
Conrad, Oscar, Salmon Hole Brook Rd.	S	SW	X	X	X	X
<u>Littleton</u>						
Poulsen Lumber Co., Wing Road	S	SW&HW	X	X	X	
Schoff, Arthur	S	SW&HW	X	X	X	
<u>Lyme</u>						
Jenks, Leo	S	SW&HW	X	X	X	X
Perkins, H. I., Lyme Center	S					X
Sevigney, H. J., Lebanon	S	SW&HW	X	X	X	X
<u>Monroe</u>						
Brown & Knights, Barnet, VT.	S	SW	X	X	X	X
<u>Orange</u>						
Hammond, F. C. and Sons, Canaan	S	SW&HW	X	X	X	
<u>Plymouth</u>						
Berg & Ireland Lumber Co.	S	SW&HW	X	X	X	X
Downing, Leslie, RFD #3	B	SW&HW	X	X		
Tobey, Fred C., Jr.	B	SW&HW	X	X		
United Shank and Finding Co.	S	HW	X	X	X	
<u>Rumney</u>						
Forest Lands Inc., c/o Roger A. Sanborn, Buyer - W. Rumney P.O.	B	SW&HW	X			
<u>Thornton</u>						
Benton, Bert, RFD Campton	S	SW				X
<u>Warren</u>						
Whitcher, Kenneth	S	SW&HW	X	X	X	X
<u>Wentworth</u>						
Chase, Dewey	S	SW&HW	X	X	X	X
<u>Woodstock</u>						
Fadden, Norman, N. Woodstock	S	SW&HW	X	X	X	X

Persons or Company and P. O. Address	Type	Kind of Logs Bought	Stump.	Road	Del.	Cus.
HILLSBORO COUNTY						
<u>Amherst</u>						
Converse & Peaslee, RFD, Milford	S	SW&HW				X
Currier, P. L Lbr. Co. RFD, Milford	B	SW	X	X	X	
Phinney, Ernest	S	SW&HW	X	X	X	
<u>Antrim</u>						
McKay Lumber	S	SW&HW				X
<u>Bedford</u>						
Morrisette, Albert, Reeds Ferry	S	SW			X	X
<u>Bennington</u>						
Low, Forest	P	SW				X
<u>Brookline</u>						
Cummings, Willard	S	SW				X
Quimby, Delbert	S	SW				X
<u>Deering</u>						
Olson, Ivan C., 57 Lawrence St., Waltham (54) Mass.	P	SW&HW				X
Putnam, J. R.	S	SW&HW	X	X	X	X
<u>Goffstown</u>						
Bourgeois, Albert, 57 Orange St. Manchester	P	SW	X			X
Brown, H. C., RFD #2, Manchester	S	SW				X
Pollard, H. L., RFD #4, Box 309, Manchester	P	SW				X
Upton, Gerald D., Grasmere	S	SW&HW	X	X	X	
Weir, Paul	S	SW				X
<u>Hancock</u>						
Gleason, Fred	S	SW&HW			X	X
Pierce, W. H.	B	SW				X
Upton & Whitcomb	B	SW&HW	X			
<u>Hillsboro</u>						
Durgin, Ernest	P	SW&HW	X			
LaBonte, Antonio	S	SW&HW	X	X	X	X
Livingston, Sidney	P	SW&HW	X			
<u>Hollis</u>						
Glover, Milton, RFD #2, Milford	S	SW				X
Surwell, W. P. RFD #1, Nashua	B	SW	X			
<u>Hudson</u>						
Ducharme, Walter, RFD	S	SW				X
Sargent, Issac, RFD	S	SW	X	X	X	X

Person or Company and P. O. Address	Type Sawmill	Kind of Logs Bought	Stump.	Road	Del.	Cus.
<u>Litchfield</u>						
Campbell, Charles B. RFD #1, Hudson	S	SW				X
<u>Lyndeboro</u>						
Ballou, C. Co., Douglas St. Uxbridge, Mass.	S	SW	X	X	X	
Bergeron Bros. Lbr. Co., 60 Locke St. Nashua	P	SW&HW	X			
<u>Manchester</u>						
Bailey, Arthur D., 48 N Adams St.	B	SW	X			
West Side Lumber Co., 168 S. Main St.	S	SW	X		X	
<u>Merrimack</u>						
Heath, A. F., S. Merrimack	B	SW	X			
<u>Milford</u>						
Hartshorn, Frank Co. (H. Wilkins, Jr.) Amherst	S	SW	X	X	X	X
Lorden Lumber Co.	S	SW&HW	X	X	X	
Matson, Theodore	P	SW&HW	X	X	X	
White Mt. Freezer, Broad St., Nashua	S	SW	X	X	X	
Whitten, Chester	S	SW	X	X	X	
<u>Mont Vernon</u>						
Riley, Gilbert, RFD, Milford	S	SW				X
<u>Nashua</u>						
Bois, Norman, New Dunstable Rd.	S	SW				X
Hall, WM., RFD #2	S	SW				X
Jassalavich, Stanley, N. Hollis Rd.	S	SW				X
<u>New Boston</u>						
Hersey, W.B.	S	SW				X
<u>New Ipswich</u>						
Kolapakka S. & Wilen C.	S	SW	X			X
Kurth, Walter	S	SW				X
<u>Pelham</u>						
Balcom, Neal G.	S	SW				X
Landry, Wm., 25 Lamb St. Lowell, Mass.	S	SW				X
Pelham Lbr. Co., (Fred S. Tinkham)	S	SW	X	X	X	
Smith, Ellsworth	S	SW				X
<u>Weare</u>						
Cuddihee, J. W., RFD, Goffstown	P	SW	X			
Dwinnell, J. N.	P	SW	X			X
Gilman, Wm., E. Weare	P	SW	X			X
Knox, Robert L., E. Weare	S	SW&HW				X
<u>Wilton</u>						
Frye, E. B. & Son	S	SW&HW			X	
Tuttle, Vic., Wilton Center	S	SW	X		X	X
Whiting, David & Son (Chaffee Bros) Oxford, Mass.	B	SW	X			

Person or Company and P. O. Address	Type Sawmill	Kind of Logs Bought	Stump.	Road	Del.	Cus.
<u>MERRIMACK COUNTY</u>						
<u>Allenstown</u>						
Baker, Donald, RFD1, Suncook	P	SW	X			
Levesque, Steve, 111 Glass St., Suncook	S					X
<u>Andover</u>						
Dalphond Bros, Inc.	S	SW&HW	X	X	X	X
<u>Boscawen</u>						
Atkinson, George	S	SW&HW	X	X	X	
Colby Lumber Co., Inc.	S	SW&HW	X	X		X
Holmes, Richard	P	SW&HW	X			
New England Forest Industries, Inc. 3 N. State St., Concord	S	SW&HW	X	X		
						Selective Cutting only
<u>Bradford</u>						
Heselton, Walter A. & Son.	S	SW&HW	X			
<u>Canterbury</u>						
Greenwood, George H., RFD 6, Concord	S					X
<u>Chichester</u>						
Shaw & Reed, N. Chichester	P	SW	X		X	
<u>Concord</u>						
Bean, Alfred E., Portsmouth Turnpike, Concord	P	SW&HW	X	X	X	X
Braley, Donald N., P.O. Box 43, Penacook	S	SW	X			
Concord Lumber Co. Eastman St.	S	SW	X	X	X	
Twin State Lumber Co., 362 No. State St.	B	HW	X	X		
<u>Danbury</u>						
Ford, Lawrence	S					X
<u>Dunbarton</u>						
Dugrenier, Ernest, Box 268 Rt. 4, Manchester	S	SW	X			
<u>Epsom</u>						
Huckins, George E., Gossville	S	SW	X	X	X	X
<u>Franklin</u>						
Buswell, Guy A., West Franklin	S	SW	X	X	X	X
<u>Henniker</u>						
Henniker Lumber Co.	B.	SW	X			
Patenaude, Barry	P	SW	X			
Upton & Whitcomb, Hancock	B	SW	X	X		

Person or Company and P.O. Address	Type Sawmill	Kind of Logs Bought	Stump.	Road	Del.	Cus.
<u>Hopkinton</u>						
Astles Lumber Co., Contoocook	S	SW	X		X	
Duston, Arthur S., Rt. 1, Concord	S	SW	X		X	X
Vestal, Eliot L., Contoocook	S	SW&HW	X	X	X	X
<u>Loudon</u>						
Ellis-Oakes Lumber Co.	S	SW	X	X	X	
Karl C. Moore Lbr. Co. Rt. 8 Concord	S	SW	X	X	X	X
Ricker, Harold F., Sr. Rt. 4, Concord	S	SW	X		X	
Sanborn, Albin J., Rt. 2, Pittsfield	S	SW	X	X		X
<u>Newbury</u>						
Bushway, Leon, South Newbury.	S	SW&HW	X			
Craig, Guy A. & Son, Bradford	S	SW	X		X	
<u>New London</u>						
Emery, Roy E., Elkins	S	SW&HW	X	X	X	X
<u>Pittsfield</u>						
Barton, David & Barton Bros.	P	SW	X			
Catamount Lbr. Co.	S	SW	X	X	X	X
Pittsfield Bos & Lbr. Co.	P	SW	X			
Riel, Samuel J.	P	SW	X	X	X	
<u>Salisbury</u>						
Keyser & Heath, RFD, Andover	S	SW	X			
Prince, Ray H. & Son, RFD Andover	S	SW&HW	X	X	X	X
<u>Warner</u>						
Nichols, L. Earl	S	SW&HW	X	X	X	
<u>Webster</u>						
Jones, Paul S., Rt. 1, Contoocook	B	SW	X			
Mock, Paul, Rt. 1, Contoocook	P	SW&HW	X			
<u>Wilmot</u>						
Patten, Ernest M.	S	SW&HW	X	X	X	
<u>ROCKINGHAM COUNTY</u>						
<u>Atkinson</u>						
Feuer, Martin	S	SW	X	X	X	X
<u>Auburn</u>						
Campbell Bros., Pingree Hill Rd., Raymond	P	SW	X	X	X	
Guinesso Bros. RFD #1	P	SW&HW	X	X	X	X
Manchester Water Works, Lincoln St. Manchester, A.J.Christie, Forester	S	SW&HW	X	X	X	X
<u>Candia</u>						
Perkins, Arthur	P	SW	X			
Plant, Marshall, 248 Villa St., Manchester	P	SW	X	X	X	X

Person Or Company and P.O. Address	Type Sawmill	Kind of Logs Bought	Stump.	Road	Del.	Cus.
<u>Chester</u>						
Lane, Walter	S	SW&HW	X	X	X	X
<u>Danville</u>						
Colby, Alden	B	SW	X			
<u>Deerfield</u>						
Barker, Donald, Mt. Delight Rd.	P	SW	X	X	X	X
Chaffee Bros., Oxford, Mass	P	SW	X			
Clark, John	P	SW	X			
Graves, Harold, Coffeetown Rd.	P	SW	X		X	X
Jaques, Leigh, Pine St., Dover	P	SW	X	X		
Pittsfield Box Co., Mt. Delight Rd.	P	SW	X	X		
Plante Bros., So. Deerfield	P	SW&HW	X			
<u>Derry</u>						
Kimball, Hayford	P	SW&HW	X	X	X	
True & Noyes	S&P	SW&HW	X	X	X	
Webber, Robert, Rt. 1, Box 69	P	SW	X			
Mathes, Roger, RFD #1	B	SW	X			
Simard, George	B	SW	X			
Whitney, Leon, RFD 1	S	SW	X			
<u>Epping</u>						
Johnson Lumber Co., P.O. Manchester	P	SW	X	X		
Iadd, Plum S.	P	SW	X			
Thibeault, Lewis, Mast Rd.	P	SW	X	X		
Harvey, Theodore, Jr.	P	SW	X			
Landers & Harvey	P	SW	X			
Dodge, Jon	P	SW	X			
Hamel, Walter	P	SW	X			
<u>Exeter</u>						
Plouffe, Arthur, Park St.	S	SW&HW	X		X	X
<u>Fremont</u>						
Eastern Pine Sales, Chester Kennert, Fremont Depot	S	SW&HW	X	X	X	
Spaulding-Frost Co. J. Culick, Mgr.	S	SW	X	X	X	
<u>Greenland</u>						
Collins, Clifford, Winnicutt Rd.	S	SW	X			
<u>Hampstead</u>						
Collette, Alfred D.	S	SW	X	X	X	X
<u>Hampton Falls</u>						
Savage, Charles	S	SW				X
<u>Kensington</u>						
Evans, Arthur	S	SW	X		X	X



Person or Company and P.O. Address	Type Sawmill	Kind of Logs		Stump.	Road	Del.	Cus.
		Bought					
<u>Kingston</u>							
Cheney, Roland & Son, East Kingston, RFD	S	SW&HW	X		X	X	X
Collins, Leon	S	SW&HW	X		X	X	X
Hanson, Forrest, East Kingston, RFD	S	SW	X		X	X	X
<u>Londonderry</u>							
Campbell Bros., Raymond,	P	SW	X		X	X	
Clark, John, Nottingham P.O.	P	SW	X				X
Cole, William, Derry P.O.							
John Laycock	P	SW&HW	X		X	X	
Esty, Harold, Derry, RFD	S	SW&HW	X		X	X	X
New England Pine Sales, Henry Paul	P	SW	X		X	X	
Rooks, Roger, Derry, RFD	P	SW	X				
<u>Newfields</u>							
Moore, John, Dover	P	SW	X				
<u>Newmarket</u>							
Kennard, Oliver, Durham, RFD	P	SW	X		X	X	X
Jaques, Leigh, Pine St. Dover	P	SW	X				
<u>Newton</u>							
Sargent, Richard, Merrimac, Mass.	P	S					
<u>Northwood</u>							
Burbridge, Harry	S	SW&HW					X
<u>Nottingham</u>							
Fernald, Frederick	P	SW	X		X	X	X
French, Franklin, 37 Brach St. Rochester	P	SW	X				
Smith, Grace	P	SW	X				X
Venne, Joe, Barnstead	P	SW	X				
Whitcher Lumber Co.	P	SW	X		X	X	
<u>Portsmouth</u>							
Cutts, John, Kittery Pt., Maine	P	SW	X		X	X	
<u>Raymond</u>							
Campbell, Avery	P	SW	X				
Campbell Bros.	P	SW	X		X	X	
Chaffee Bros., Oxford, Mass.	P	SW&HW	X		X	X	
Johnson Lumber Co., Manchester	P	SW	X				
McKinley & Rock	B	SW	X		X	X	
Moulton Bros.	S	SW&HW	X		X	X	X
Sorabella Bros.	S	SW	X		X	X	
<u>Rye</u>							
Rand, Edgar, RFD Portsmouth	S	SW&HW	X		X	X	X
<u>Salem</u>							
Ackerman, Royal, Salem Depot	S	SW&HW	X			X	
Fredericks, Silvio	S	SW	X		X	X	X
<u>Sandown</u>							
Campbell, Nigel, RFD Raymond	P	SW	X				

Kind of  
Logs

Type

Persons or Company and P.O. Address Sawmill Bought Stump. Road Del. Cus.

Seabrook

Chase, Harry E., Legion Circle, Smithtown	S	SW	X	X	X	X
----------------------------------------------	---	----	---	---	---	---

South Hampton

Johnson, Albert, Salisbury, Mass.	P	SW&HW	X	X	X	X
-----------------------------------	---	-------	---	---	---	---

Stratham

Stratham Hardware & Lbr. Co.	S	SW			X	
------------------------------	---	----	--	--	---	--

Windham

Barlow, Raymond, Range Rd.	B	SW	X			
Pelham Lumber Co., Pelham	B	SW	X			
Shepard & Pinkham, P.O. Londonderry	B	SW	X			

STRAFFORD COUNTYBarrington

Barrington Lumber Co.	B	SW	X	X		
Clark, Melvin, E. Barrington	B	SW	X			

Dover

Jaques, George F.&Co., 9 So. Pine St.	P	SW	X			
Mathes, Valentine, 3 Littleworth Rd.	B	SW	X			

Durham

Johnson, Phillip	S	SW				X
------------------	---	----	--	--	--	---

Farmington

Cameron, A. J.	S	SW	X	X	X	
George Mooney & Sons, Inc.	P&S	HW	X		X	

Lee

Kennard, Oliver, RFD, Durham	S	SW	X	X	X	X
Sherburne, S. W., RFD 2, Dover	P	SW	X			

Madbury

Daraska, Benj.	P	SW	X			
----------------	---	----	---	--	--	--

Middleton

Diprizio, Charles & Sons, Inc.	S	SW&HW	X	X	X	
--------------------------------	---	-------	---	---	---	--

Milton

New England Box Co., 175 Main St. Greenfield, Mass.	S	SW	X			
Tibbetts Lumber Co., Farmington	S	SW	X	X	X	X

New Durham

Varney Lumber Co., Alton Bay	S	SW	X	X	X	
------------------------------	---	----	---	---	---	--

Rochester

Allen, Leroy E. Co., 151 Wakefield St.	S	SW	X			
Collins, Raymond, 16 First St.	P	SW&HW	X	X	X	X
Gilman, Ivan, Cat St., Gonic	B	SW	X			
Durgin, Gilman	B	SW	X			
Fogarty, Leonard	B	SW	X			
Goupil, Raymond, 14 Maple St. Gonic,	B	SW&HW	X	X		

Persons or Company and P.O. Address	Type Sawmill	Kind of Logs Bought	Stump.	Road	Del.	Cus.
<u>Rollinsford</u>						
Emerson, George W. Jr., RFD 1, Dover	S	SW	X	X	X	X
New England Box Co., 175 Main St., Greenfield, Mass	S	SW	X			
<u>Somersworth</u>						
Gagnan, Albert	S	SW				X
<u>Strafford</u>						
Avery & Pratt, Ctr. Barnstead	S	SW		X	X	X
Brasse, Peter, RFD 1, Rochester	S	SW				X
<u>SULLIVAN COUNTY</u>						
<u>Acworth</u>						
N.H. Lumber Operating Co. 35 Main St., Newport	P	SW&HW	X			
<u>Charlestown</u>						
St. Pierre, E., RFD #2, Claremont	P	SW&HW	X			X
<u>Claremont</u>						
Davis & Symonds Lbr. Co., Washington Street	S	SW&HW	X		X	
Johnson, J. C., RFD #1	S	SW	X		X	
Placide, Pare, 4 Parsons Ave.	S	SW	X	X	X	X
Peno, Archie, Puckershire	S					X
<u>Grantham</u>						
Cote & Reney Lumber Co., Inc.	S	SW&HW	X			
<u>Langdon</u>						
Porter, George L., RFD Alstead	S	SW			X	X
<u>Lempster</u>						
Onnela, Robert E., 24 Pinnacle Rd. Newport	S	SW	X		X	X
<u>Newport</u>						
Weed, L. E. & Son, 187 S. Main St.	S	SW&HW	X	X	X	X
Rowe Lumber Co. Box 383	B&L	SW	X	X	X	
Sargent & Hoy, 109A S. Main St.	S	SW			X	X
<u>Plainfield</u>						
Blay, Raymond	P	SW	X			
<u>Sunapee</u>						
Trow, W. W. & Sons	S	SW			X	X
<u>Springfield</u>						
Pillsbury, Clayton M., Box 20, Grantham	P	SW&HW	X	X	X	X
<u>Unity</u>						
Newton, P. A. & Sons, RFD #2, Newport	P	SW&HW	X	X	X	X

Out-of-State Stumpage and Log Buyers Who Buy in New Hampshire

	Kind of Logs Bought	Stump.	Road	Del.	Cus.
Atlantic Lumber Co., 88 Broad St., Boston, Mass.	HW	X	Inquire direct		
Acushnet Saw Mill Co., 54 Mill Rd., Acushnet, Mass	SW	X			
A. B. Glidden, Mgr.					
Beecher Falls, Mfg. Co. Beecher Falls, Vt.	HW	X	X	X	
(W. J. Mcrrisey, Mgr)(Harlie Weir, Buyer)					
Bowen & Hunter, East Corinth, Vt.	HW	X	X	X	
Bradford Veneer & Panel Co., Bradford, Vt.	HW(Veneer)	X	X	X	
Britton, Allen, Hartland, Vt.	SW&HW	X	X	X	
Brown, Robert, 168 S. Pleasant St. Haverhill, Mass.	SW	X			
Brown Package Co., 176 Spruce St. Winchendon, Mass.	SW				X
Cesosimo, Anthony, Vernon, Vt.	SW&HW	X			X
Chadborne, Phillip, Bethel, Maine	SW	X	X	X	
Chaffee Bros., Oxford, Mass. & Fryeburg, Me.	SW	X	X	X	
Clark, Clarence & Sons, W. Brattleboro, Vt.	SW&HW	X	X	X	
Cummings, C. B. & Sons, Norway, Maine	HW(Birch)	X	X	X	
Cutts, John, Kittery Point, Maine	SW	X	X		
Cutts, Percy, Saxtons River, Vt.	SW&HW	X	X	X	
Davis, L. E., Bethel, Maine	SW				X
Davis, Richard, Bethel, Me.	SW	X	X	X	
Diamond Match Co., 30 Hooper St. Fryeburg, Me.	SW	X	X	X	
Dunn, Roger, Fryeburg, Maine	SW	X			
Eastern Pine Sales corp., 10 Milk St. Boston, Mass.	SW&HW	X	X	X	
Fessenden Co., Inc., Townsend, Mass.	SW&HW	X	X	X	
Gerry, E. C., Lovell, Maine	SW	X	X	X	
Glenn Bobbin Co., Kezar Falls, Maine	HW(maple)				X
Grafton Lumber Co., Ashland, Maine	SW	X	X	X	
Green Mt. Box & Lumber Co. White River Jct., Vt.	SW	X			
Hall & Smith, Fryeburg, Maine	HW	X	X	X	
Hammond & Son, E. Hiram, Maine	SW	X			X
Haskell, Clarence, Bernardston, Mass.	SW	X	X	X	
Hanifin, Thomas E., Bellows Falls, Vt.	SW&HW	X			
Hanover Dowell Co., Bethel, Maine	HW(Boltwood)				X
Hill & Potter, Fryeburg, Maine	SW	X	X		
Hirsch, R. E., Lunenburg, Mass	SW&HW	X			
Holmes, Shirley, Canaan, Vt.	SW&HW		X	X	X
Holmes, Russell, Canaan, Vt.	SW&HW			X	X
Hurd, Irl & George, E. Lebanon, Maine	SW	X		X	
Ingalls, Charles, Topsfield, Mass.	SW	X			
Kendall Dowell Mill, West Bethel, Maine	HW(Boltwood)				X
Knight & McKenzie, Box 663, So. Berwick, Me.	SW	X			
LaValley, Albert, New Dam Rd., Sanford, Me.	SW	X			
Littlefield, Richard, Kennebunk, Maine	SW&HW	X	X	X	
Malmquist Wood Products Co., Post Mills, Vt.	SW&HW	X	X	X	
Mann, T. S., Orange, Mass.	SW&HW	X			
Maple State Lumber Co. Brattleboro, Vt.	SW&HW	X			X
Marbach Lumber Co., 11 Beacon St., Boston, Mass.	SW	X			
Mason & Parker Mfg. Co., 28 Front St. Winchendon, Mass	SW	X			
McLam, D. C., East Corinth, Vt.	SW&HW	X	X	X	
Moran, Thomas J., N. HARTLAND, VT.	SW	X	X	X	
Morse, A. M., Rt. 1., Wells, Maine	SW	X			
Morse, Victor, Vernon, Vt.(16 Prospect Ct., Brattleboro)	SW&HW	X			X

Kind of  
Logs Bought Stump. Road Del. Cus

Moulton, Lumber Co., West Newfield, Maine	SW	X			
Moulton, Carroll, Lumber,, Eliot, Maine	SW	X			
New England Wooden Ware Corp., Winchendon, Mass.	SW	X			
Newton-Tibbetts Co., W. Bethel, Maine	HW(Boltwood)				X
Owen-Illinois Glass Co., N. Troy, Vt. (Warren Drowne, Euyer)	HW(Veneer)	inquire direct			
Paris Mfg. Co., South Paris, Maine	HW				X
Proctor, William P., P.O. Box 216, N. Chelmsford, Mass.	SW&HW	X			
Rossi, Joseph T., Forest Products, PO Box 793 Middleton, Conn	SW&HW	X	X		
Rowe, Phillip, Box 418, York Village, Me.	SW	X			
Sewell Bros., E. Lebanon, Maine	SW	X	X		X
Sherburne Bros., Tyngsboro, Mass.	SW	X			
Smith, C. E., Westminister, Mass.	SW	X			
Smead Lumber Co., Vernon, Vt. (S. Vernon, Mass.)	SW&HW	X	X		X
Snowcraft Co., Norway, Maine	HW				
Starkey, C. F. & C. H., Wendall, Mass.	SW&HW	X			
Tappley, Wm. R., Fitchburg, Mass.	SW&HW	X			
Tempered Maple Corp., St. Johnsbury, Vt.	HW		X		X
Tenny, Claude, Saxtons River, Vt.	SW&HW	X	X		X
Thompson, H., Westminister, Vt.	SW&HW	X	X		X
Thurston, Lawrence, Saco, Maine	SW	X			
True Temper Corp., St. Johnsbury, Vt.	HW		X		X
Vermont-American Furniture Corp., Orleans, Vt.	HW				X
Walker, E. R., - E. P., Brownfield, Maine	SW	X			
White, M. T., Hartland, Vt.	SW	X	X		X
Wood Bros., Newbury, Vt.	SW&HW	X	X		X
Young, R.H. & Son, Bethel, Maine	HW(Boltwood)				X

Planing Mills

Builders Lumber & Supply Co.	Londonderry, N. H.
Chase, Benjamin, Co.	Derry, N. H.
Colby Bros.	Danville, N. H.
Conway Milling Co., Custom Dressing	Conway, N. H.
Currier, P. L Lumber Co. RFD Custom Dressing	Milford, N. H.
Kennett Corp.	Conway, N. H.
Lane Mills	Chester, N. H.
Monroe, Harry, Custom Dressing	Lee, N. H.
Newman Lumber Co. & Transit Milling Co.	Woodsville, N. H.
Rand Lumber Co.	Rye, N. H.

Shingle Mill Operators

Forbes, Lyman	Colebrook, N. H.
Moulton, Arthur	W. Campton, N. H.
Parkhurst, Lynn & Sons	Colebrook, N. H.
Shurburne, Robert	Franconia, N. H.
Young, Max H.	Bath (Swift Water)

Shook Mill Operators

Fontaine, Donald B.	RFD2 Claremont
Hansen, Forest	Kingston, N. H.

Pulpwood Buyers

<u>Company</u>	<u>Kinds of Wood Purchased</u>
Brown Company, Berlin, N. H.	Spruce, fir, hemlock, tamarack, pine, beech, birch, maple, oak, elm, ash.
Cameron, C. A., Island Pond, Vt.	
Hamlin, Mark, Berlin, N. H.	
Mitchel, R. W., Berlin, N. H. also care of F. G. Marshall, Colebrook, N. H.	
Mountain, Claude, Cascade, N. H.	
Ellis, George, Gorham, N. H.	
Champion International Co., Lawrence, Mass.	Hardwood - Beech, birch, maple, some oak.
Ashton, Richard, 7 South State St. Concord, N. H.	
Franconia Paper Corp., Lincoln, N. H.	Spruce & fir, limited amount of hemlock.
Gilman, Edwin C., Campton, N. H.	
Newhall, Orton, Canaan, Vt.	
Stevens, Glenn, Lincoln, N. H.	
Waldo, Henry C., Mgr. Wood Dept. Lincoln	
Groveton Papers Co., Groveton, N. H.	Spruce, fir, hemlock and hardwood
Fogg, Lester, Groveton, N. H.	
Mountain, Harold S. Groveton, N. H.	
Pond, Gilbert, Groveton, N. H.	
Weymss, J. C., Groveton, N. H.	
International Paper Co.	Spruce, fir, (inquire direct)
Ruch, Willard A., No. Stratford, N. H.	
Oxford Paper Co., Rumford, Maine	Spruce, fir, hemlock and hardwood.
Weston, John, Fryeburg, Maine	
Warren, S. D. Co., Westbrook, Maine.	Spruce, White pine and hardwood
Ryegate Paper Co., East Ryegate, Vt.	Spruce and fir (inquire direct)
St. Regis Paper Company,	Spruce, fir, (inquire direct)
Cowan, Frederick W., W. Stewartstown, NH	
Tobey, Fred C. Jr., Plymouth	Spruce, fir, hemlock, hardwood
Farwell, Thomas, Wells River, Vt.	Spruce, fir, hemlock, pine, hardwood, poplar.

Excelsior Buyers \*

American Excelsior Corp., Lebanon, N. H.	Peeled poplar and basswood
Seele, N. F., Mgr.	
Berry, O. P. Co., Wolfeboro, N. H.	Peeled Poplar
Lord, W. M. Co., Union and Wolfeboro, N. H.	Peeled poplar, some willow

\*Excelsior companies prefer peeled wood. The sticks must be 48 inches long and 4 inches minimum diameter at the small end.

Poles, Piling and Post Buyers

Berry, Raymond & Son, West Ossipee, N. H.	Pitch Pine, Red pine
Bickford, Charles, Center Sandwich	Spruce, Norway pine (red)
Coos Forest Products Inc., Hughes Rd. Colebrook	Cedar Posts (inquire Spec.)
Esty, Don, Hebron	Spruce, Norway pine (red)
New England Pole and Wood Treating Corp.	Norway and pitch pine, spruce
Box 9, Merrimack, N. H.	
Kennett Co., Conway	Spruce, Norway pine (red)
Koppers Co., Inc., Wood Preserving	Norway (red) and pitch pine.
Division, Nashua	
Parsons, M. R., Wayland, Mass.	Spruce and oak
Stone, Gerald W., 625 West St., Keene	Piling of all species and sizes (Including hardwoods)

Specialty Buyers -- Birch Bolts and Other Wood Products

<u>Name of Company, P.O. Address</u>	<u>Species and Specifications</u>
Allen-Rogers Corp., (Laconia, N.H.)	Andover Division at East Andover, N. H.- buying white birch bolts and logs. For prices specs, etc., contact mill or call Mr. Burt, Laconia, 1213.
Abbott Co., Antrim, N. H. - Cribs and Play Pens	
Ames, Fred, Warren - Bobbin wood - maple, 10" min. diam.	
Ames, Manufacturing Co., Center Ossipee, Hardwood lumber - Dowels, furniture, stock, etc.	
Antrim Reel Co., Antrim - Reels for rope and twine.	
Bedford Box & Crate Co., RFD Manchester - Pine bolts 40" and 48" min. 4" diam.	
Birchcraft Industries, Conway - Hardwood and softwood lumber, paint brush handles.	
Bixby, Ivan, Rumney - Red oak, 10" min. diameter.	
Brock, Zack, Bridgewater - White Ash for ladder rounds.	
Brown, Arthur B., Center Sandwich - Novelties, white and yellow birch lumber.	
Cambridge Wood Craft Co., Center Ossipee - Carvings, hardwood lumber.	
Calley and Currier, Bristol, RFD 2-White birch lumber - No. 2 common and better	
Calhoun, John C., Gilsum, Pine thinnings for stave stock, hardwood pulpwood.	
Cameron A. F., Farmington, White, black, yellow birch 4' long, 8" diameter.	
Chick, John F. & Son, Inc., Silver Lake - Mill work. Prefer No. 2 Common and better pine.	
Clarke, Harry E., 115 Williams St. Brattleboro-White ash logs, 11'2", 5'8" min.diam.	
Clark, Murray, No. Woodstock - W. Birch and other hardwoods (write for specifications)	
Cummings, C. B. & Sons, Norway, Maine; Conway, N. H. and Groveton, White and yellow birch. Stumpage logs, bolts, roadside and delivered. See buyers for specifications.	
Clement Toy Co., No. Weare - Wood turning (white birch)	
Coos Forest Products, Inc., Hughes Road, Colebrook, Erwin Noyes, Mgr.-Spruce, Fir and cedar brush.	
Cook, Harold, North Conway - No. 2 Common and better pine. Doors, window sash, clo- sets.	
Crown, Woodworking Co., 123 Cleveland St., Manchester, N.H. - Wood turning (white birch)	
Damon, Stephen & Herbert, Ossipee - Hardwood bolts, shanks and slats.	
Draper Corp, Beebe River - yellow birch, sugar maple, hemlock, pine and spruce logs.	
Drew, Lyle S., Union - white birch lumber.	
Elliott Crutch Co., Rumney - Select grades White and Yellow birch, sugar maple and beech 5', 10', 15' lengths.	
Farmington Bolting Co., Farmington, White birch 50" long 6" min. diam.	
Frankson Furniture Co., West Ossipee - White birch delivered at mill.	
Frye E. B. and Son, Wilton - White and yellow birch, beech, maple and red oak.	
Granite Board, Inc., Goffstown, N. H. - Philip Wheeler contact - softwood slabs and 4' round wood up to 8" top diam.	

Glenn Bobbin Co., Kezar Falls, Maine - Sugar maple boltwood 50" lengths, 6" top diam.  
delivered at mill.

H. & H. Woodworkers, No. Weare, N. H. - Wood turnings, white birch.

Hall Wood Products, No. Weare - Wood turnings, white birch.

Hammond, Edward J., Tamworth - White and yellow birch stumpage. Slat and square mill.

Kearsage Peg Co., Bartlett - Straight grained white and yellow birch in 4" lengths.  
6" top diam. Red heart not over 1/3 diam. of  
stick. Comparatively free from knots and burls.

Kelley Mfg. Co., Rumney - White and yellow birch, white ash. Lumber for crutch stock.

Kendall-Hadley Inc., Goffstown - Window sash, white pine.

Klondike Box Co., E. Weare - White pine bolts 40" and 48" min. 5" diam. del.

Ladd, J. M. Mfg. Co., Hill - White birch, lengths 5'2", 10'2", 14'2", min. top diam. 8"

Lake Mfg. Co., RFD Center Harbor - Kortejarvi, Aaro, Owner, white birch, lumber,  
spools, and knobs.

LeBlanc, Gerald, 150 River St., Franklin - Hardwood and softwood bolts. Contact for  
spec.

Libby, M. E., Wentworth, N.H. - Red Oak for ladder rungs.

Lisbon Co., Inc., Lisbon - pine, spruce and hemlock lumber.

McGall Bros., Raymond, Elm, Oak, 16" to 22". Maple, birch and other hardwoods. 6"  
to 8" diam.

Mooney, George & Sons., Farmington, N. H. - White birch bolts, (contact for spec.)

Moosilauke Lumber and Bobbin Co., Pike - White and yellow birch, sugar maple, beech,  
white ash and red oak.

Northeast Hardwoods Inc., - No. Haverhill, N. H. Buys hardwood of all species except  
soft maple and elm in log and bolt form, write  
for spec.

Northway Industries, Bean, Howard, Conway - All species of hardwood bolts del. at mill,  
stump.

Parker, Winfield, Littleton (Bethlehem) - White and yellow birch, maple, beech square  
stock also buys pulpwood

Portland Dowell Co., Ctr. Ossipee, George Pearson & Parker Merrow - Dowell mill,  
hardwood. Slats and squares. Also stumpage  
within 25 mile radius of mill.

Read, Theodore, Ctr. Sandwich White pine lumber, novelties.

Russ, Tick Fence Co., RFD Ashland, - N.H. Paul Whitman, Prop. - Select cedar poles of  
special dimensions. Write for specifications.

Saunders, Bros., Westbrook, Me. - S. Tamworth, N. H. Dalton, N. H. and A. C. Wentworth,  
Whitefield, N. H. - Warren, N.H. 39", 48",  
51" length, min. 3" whitewood around red heart

Sullivan Wood Products, Laconia, N. H. White pine 4' long 6" min. diam.

Sevingy Dowell - Lebanon, N. H.

Smart Bros. Inc., Ctr. Ossipee, Harry and Charles Smart - Mill work No. 2 common  
and better pine, del. Blinds and shutters.

Souhegan Mills, Inc., Wilton - pressed wood products, ground wood and sawdust

Tekwood, Inc., Lakeport - Good quality hard and soft maple, white and yellow birch,  
beech and basswood logs 9', 13', 18' in length,  
52" bolts, White birch min. top diam. 9", other  
10'. Logs must be reasonably sound, straight  
and round.

Tappan Chair, Ctr. Sandwich, N.H. - White birch lumber - Brown ash logs.

Timber Troducts Inc., (McGill & Bean) Littleton, N. H. - Rock maple, yellow and white  
birch. Stumpage and logs.

Tyrill, Roy, Ashland, - Red oak, 10" min. diam.

True Temper Corp., St. Johnsbury, Vt. - Good grade white ash. Write company for spec .



- United Shank & Findings Co., Plymouth - White birch; length 4' to 24', min. top diam. 8". No more than 2 small knots per 4' section. Sound, no cracks or crooks.
- Walker, A.F. & Son, New Ipswich - Wood turnings, white birch, bolts and round edge lumber.
- White Manufacturing Co., S. Vernon, Vt. - Pine bolts.
- West River Basket Co., Putney, Vt. - Oak and ash logs.
- White Mountain Lumber Co., Arthur Napert, buyer, Berlin, N. H. - Green logs for osmose treatment. Inquire for specifications. No. 3 common hardwood lumber for pellets and skids.
- White Mountain Woodcraft, George Boucher, 40 Jasper St., Berlin - Short dimension stock. Prefers white & yellow birch and maple. 31" to 57", lengths. Take up 1/3 red heart. White pine 48" length, 8" min. diam.
- Washburn, R. G., Pittsburg, N. H. Hardwood & softwood sawlogs, yellow birch, veneer preferable.
- Yield House, North Conway, Levy, William - No. 2 com. and better white pine, cabinets and furniture
- Wincham, Harold, Alstead, N. H. - White birch logs.

Partial list of Consulting Foresters Practicing in New Hampshire

Attridge, J. Milton, Antrim  
Breckenridge, Walter, Claremont  
Bofinger, Paul, East Side Drive, Concord  
Burrage, Charles, Jaffrey  
Calhoun, John C., Gilsum  
Christie, Aldis J., Auburn  
Chardon, Alain, Contoocook  
Coville, Stanley, Tamworth  
Dussault, William, Stoddard  
Dwyer, Walter W., Hopkinton  
Feuer, Martin, Atkinson  
Hambrook, Francis G., Center Harbor  
Hyde, Gerald, Bedford  
House, William P., Chesham  
Illinick, Richard H., Littleton, RFD #1  
Johnson, Richard B., Box 222 Center Harbor  
Koenig, Walter, 3 N. State St., Concord  
Lane, William, Crown Point Road, Rochester  
Marshall, Raymond H., 5 Pine St. Littleton  
Monk, Bradford, 131 Washington St., Penacook  
Morrill, George W. Jr., 13 $\frac{1}{2}$  S. Spring St. Concord  
Nason, Benjamin, Bethlehem, N.H. (Rt. 3, Littleton)  
Peabody, Arthur, 82 School St. Concord  
Plumb, Allen, Newport  
Poppema, Donald, Center Barnstead  
Thorne, Thaddeus, Center Conway  
Wallace, Oliver, 9 Valentine Hill Rd., Durham  
Williams, Roger, Center Tuftonboro  
Woodward, Howard, Berlin  
Whipple, Parker, Tamworth

Christmas Tree Dealers and Producers

(c) Christmas Trees (b) Boughs

Adair, Elery W., RFD #2, No. Strafford (c)  
Amadon, George N., Lancaster, RFD 1 (c)  
Bacon, Sam, RFD 1, Littleton (Dalton) (c)  
Ball, D. T., RFD Colebrook, (c&b)  
Batchelder, Stewart, Clarksville, (P.O. Pittsburg) (c&b)  
Beloin, Alcide, Hall Stream Pittsburg (P.O. Beechers Falls, Vt.,) (c)  
Beloin, Edward, RFD, Colebrook, (South Canaan, Vt.,) (c)  
Benoit, Hector, West Stewartstown (c)  
Bradley, Walter, Whitefield (c)  
Brady, James, Jefferson (c)  
Brooks, Darwin, Stewartstown (P.O., RFD Colebrook) (c)  
Brooks, Douglas, N. Haverhill (c)  
Brooks, Hollis, Groveton (P.O. RFD #1, Lancaster) (b)  
Brown, Earle E., Stratford, (RFD North Stratford) (c)  
Bunnell, Holman, Stewartstown (RFD 3 Colebrook) (c)  
Crawford, Edgar, Clarksville, P.O. Pittsburg (c)  
Cross, Holman, RFD #1 Colebrook (c)  
Couture, Wilfred, RFD Lancaster (Riverton) (c&b)  
Currier, Frank, RFD #1 Lancaster (c&b)  
Day, Lewis W., Stewartstown (b)  
Deline, Emerson, Stark (P.O. Groveton) (c)  
Emerson, Stephen, RFD Lancaster (c&b)  
Ferguson, W. W., Colebrook, (c)  
Frizzell, Richard, RFD Colebrook (c)  
Giroux, Leon, Stewartstown (RFD Colebrook) (c)  
Goodwin, Clyde, RFD 1, Colebrook (c)  
Goodrum, Hazen, Colebrook, RFD (c&b)  
Gray, Leroy, Pittsburg (P.O. Beechers Falls, Vt.) (c)  
Haggett, J. W., Canaan (c&b)  
Haynes, Moody, Bishop Brooks (P.O. Beechers Falls, Vt.) (c)  
Hibbard, Ellis, RFD Stewartstown (P.O. RFD Colebrook) (c)  
Jackson, J. R. & Son, Colebrook (c)  
Jacques, Nelson, Plymouth (c)  
Keach, Douglas, RFD Colebrook (c)  
Lamoureaux, Peter F., Colebrook (c)  
Lang, Harry, Columbia RFD Colebrook) (c)  
Laperle, Leon, Colebrook (c)  
Lecke, Shelton, Champlain St., Berlin (c)  
Lord, Henry, Pittsburg (c)  
Lyons, Albion J., RFD #1 Colebrook (c)  
Marquis, Leon, Pittsburg (P.O. Beechers Falls, Vt.) (c)  
Marshall, Raymond, Pine St. Littleton (c&b)  
McGoff, D. M., Lancaster (c)  
McMann, Harlan, RFD N. Stratford (c)  
Northland Tree Co., Congdon, Percy S., Colebrook (c)  
Noyes, Chester, South Hill Farm, Stewartstown, Colebrook, RFD (c&b)  
Oleson, Norman, Jefferson (c)  
Owens, Albion, Colebrook (c)  
Parker, B. W., Colebrook (c&b)  
Parker, George, P.O.W. Stewartstown, (Clarksville) (c)  
Paquette, Antonio, Pittsburg (P.O. Beechers Falls, Vt.) (c)  
Paquette, Emile, Beechers Falls, Vt. (c)  
Paquette, Marcel J., Twin Mountain (c)  
Placey, Claude, RFD 1, Lancaster (c&b)  
Rainville Bros. Tree Co., Colebrook (c)

Rancloes, Frank, RFD #3, Colebrook (c)  
Reynolds, Wilbur, No. Stratford (c)  
Reynolds, William, No. Stratford (c)  
Reed, Kenneth, Jefferson (RFD Lancaster) (c)  
Ricard, James, Canaan, N. H. (c)  
Riendeau, George, Beechers Falls, Vt. Hall Stream (c)  
Riendeau, Zepheir, Groveton (c&b)  
Robinson, Claude, Colebrook (c)  
Thibeault, Joseph, Box 36, Beechers Falls, Vt., Hall Stream (c)  
Weir, Harlie, Colebrook (c)  
Wheeler, Leonard, Beechers Falls, Vt., (Bishop Brook Road, N.H.) (c)  
Wheeler, Raymond, Pittsburg (P.O. Beechers Falls, Vt.) (c)  
Yale, William, Chester, RT #2 (c)